DAILY EXCEPT Monday, Wednesday Thursday, Saturday and Sunday

THE UPLAND NEWS

Less Than A MILLION CIRCULATION Per Issue

VOL. THIRTY-TWO, NO 65 — UPLAND, SAN BERNARDINO COUNTY, CALIFORNIA, TUESDAY, DECEMBER 21, 1926. — $3.50 PER YEAR

Just a Little of This & That

By W.E.W.

A City Mourns

Funeral services for John Gerry, Upland's pioneer contractor and builder were held this afternoon, burial taking place in Bellevue cemetery.

For more than forty years he had resided in this section. First he lived on north Euclid avenue and later moved to North Ontario where he became foremost as a builder.

At one time Mr. Gerry could point to streets on which he had been the contractor on every building there.

Secondary to his life work as a builder was the man, himself. Coming from sturdy stock he lived and worked day in and day out and with his passing there was closed a life chapter of eighty-seven as busy years as is ever found in the life of one man.

We who called him "Uncle John," did so because we loved him, and we loved him because we knew him.

From the earliest beginnings of this town John Gerry labored in its behalf and as the years came and went he never lost sight of the road ahead. He steered his voyage through this life firm in the opinion that there was a work to be done and it was worth while. With the death of Mrs. Gerry several years ago friends feared that Mr. Gerry might lose his grip on life, but he believed that he was left here for a purpose and that he should carry on.

To Mr. and Mrs. Gerry were born three stalwart sons and six lovely daughters. Today his sons are active in the communities in which they live, a credit to those communities and beloved by their families.

Upland is fortunate in having here as permanent residents four of Mr. Gerry's daughters, Mrs. H. C. Moore, Mrs. H. O. Blohm, Mrs. J. L. Grahame, Mrs. Reid Bordwell.

BOYS ARE GUESTS OF SERVICE CBUB

Merle Scott Speaker Before Young Men's Service Club At Davis Cafe Banquet Room Last Night

Honors were evenly divided between Merle Scott, who has just returned from Poland and Santa Claus who had just arrived in this part of the country from his home at the North Pole, when they were guests of the Young Men's Service Club at the Davis Cafe last night.

Each young man had brought a small lad as his guest and the whole meeting was one of keen enjoyment.

Mr. Scott, who as a worker in the Y. M. C. A., has visited many of the foreign countries, gave a graphic description of conditions in Europe and among other things things he said, "After visiting the scared battlefields of Europe and after seeing little children starving in the countries of Europe, one unconsciously breathes a prayer of thanksgiving, and a feeling of deep reverence steal through ones being at the fact that one is an American and that this great beautiful free country that we call America has given him birth."

A deep silence followed Mr. Scott's talk, so deep an impression did he make and a few seconds elapsed before a burst of applause came from his hearers. Following the address, Santa Claus presented a gift to each small guest and not to be partial, handed each member of the club a dainty package with his compliments. The singing of Christmas Carols with John Mehl as accompaniest closed the meeting. Guests present were Clifford Bradford and Dale Kelley of Ontario, and among the wee chaps were Roger Fuller, Bobbie Chambers, Rodney Mehl, Robert and Jack Atwood, Lowell Kearney, Bobbie Thompson, Billie and Landen Bailey, Buford Childers, Lowell Keasey, Alen Benton, John Neilson, Evan Bohn.

JOHN HUEHN IS RECOVERING FROM SLIGHT INJURIES

Thrown Through Open Door of His Sedan, Pioneer Insurance Man Has Narrow Escape

John Huehn, pioneer insurance man of Upland, is rapidly recovering from injuries received late Thursday afternoon when his sedan was struck by an express car of the Pacific Electric at the Mountain avenue crossing.

Mr. Huehn was thrown through an open door of the sedan when the express car struck his sedan, the engine of which had gone dead on the tracks. The sedan was badly damaged but Mr. Huehn was only slightly hurt and indications are that no complications will result.

FIRST PRESIDENT WOMAN'S CLUB HERE NEXT WEEK

Mrs. J. N. Beaubier To Arrive Here For Dedication Of Woman's Club House Forepart Of Next Week

Mrs. J. N. Beaubier, first President o f the Upland Woman's Club in 1903 to 1904 and who also served as president from 1907 to 1909 will arrive here the forepart of next week to take part in the dedication of the new club house of the Upland Woman's Club and to attend the reception to be held in the evening of December 28th.

Mrs. Beaubier, who will be remembered here by many as Mrs. E. L. Westland and one time editor of the Upland News, arrived at Navato, California, this week where she will spend Christmas with her sister, Mrs. Addie Hallowell, who resides there.

Immediately following Christmas Mrs. Beaubier will come to Upland and on Tuesday the 28th will take part in the dedication and reception.

LEAMAN RETURNS HOME AFTER THREE MONTHS IN EAST

After an absence of three months and during which time he covered 12,000 miles, J. B. Leaman returned to his home here last evening, on the Southern Pacific's train deluxe, the Sunset Limited. During Mr. Leaman's travels he visited all of the important cities of the eastern coast and he also visited Canada. While in Evansville, Indiana, he spent several days as guest of the Servill Refrigerator Company of which concern he is a salesman, and he also visited the main offices in New York City. In Pennsylvania Mr. Leaman visited his aged father and he also spent some time with relatives and friends in Abelene, Kansas, and in several Michigan cities.

Mr. Leaman returned home by way of Van Couver, British Columbia, and he expresses his appreciation of Southern Pacific officials who made it possible for him to leave the train at Ontario, as that city is not a regular stopping point and it was on the recommendation of the men in the Los Angeles office that the train was stopped.

WRIGHT ACT VIOLATOR SENTENCED TO JAIL

H. B. Wright of Upland, who was convicted in the superior court several months ago on a Wright act charge and sentenced by Superior Judge Charles L. Allison to serve four months in the county jail, must serve his sentence.

Following his conviction here Wright appealed his case to the appellate court and yesterday a remittitur was received affirming the judgement of the superior court.

DON BRADY LEASES STANDARD STATION

To Carry Small Stock of Accessories and Tires and Conduct Tire Repair and Greasing of Cars

A deal has just been completed by which Don Brady, brother of O. P. Brady, has leased of the Standard Oil Company the Standard station at the corner of Second avenue and Tenth street for a period of five years.

Mr. Brady plans on carrying a small stock of accessories and to engage in the tire and tire repair business as well as the greasing of cars. Mr. Brady will handle Standard Oil products as well as an eastern oil.

The deal goes into effect January 1st.

IN THE SHADOW

John Gerry, at one time Upland's foremost contractor and builder, died Saturday evening at 8:30 at San Antonio Hospital, just two weeks after being struck by an automobile as he was crossing First avenue at C street. He was 87 years of age.

Mr. Gerry was born in England in 1839 where he received his early education and learned the trade of a cabinet maker. Following his marriage, Mr. and Mrs. Gerry first made their home in Canada, but later followed the exodus of hundreds who came west in search of a more ideal place in which to live.

The Gerry home was established on Eighteenth street more than forty-one years ago and a short time after Mr. Gerry located here his family came from the east. Upland was known as North Ontario in those days with very few business houses and very few residences, but within the following ten years began to show signs of life. Mr. Gerry joined with other pioneers of that day in building the community and through all the ups and downs stood firm in the opinion that an ideal community could be built here. As his contracting business developed Mr. Gerry built a home at the corner of C street and Euclid avenue, he at one time owning the entire block bounded by Euclid, D street, First avenue and C street.

Hundreds of residences and business blocks were built by him, both in Ontario and Upland. Foremost among the buildings erected by him in Ontario were the Rose Block and the original First Methodist Church. In Upland Mr. Gerry built the majority of business blocks on Second avenue, among them being the Odd Fellows Block and all the buildings north on the west side of Second avenue to the Hamer Building at the corner of Second and C street. The Upland News building and those north to the Commercial National Bank and now occupied by the Tucker Shoe Shop, Wilson's Pool Room, Mowers Barber Shop and the Robert Klindt grocery. The Methddist church was built by Mr. Gerry.

The building occupied by the P. O. Long Shop and the store room adjoining, formerly occupied by the Davis Cafe, were built by Mr. Gerry as were the offices of Drs. Craig, Williamson & Weber and the Rarick building.

Following the death of Mrs. Gerry several years ago, he retired from active business conducting a cabinet and repair shop.

The sons and daughters who survive Mr. Gerry are: Frank Gerry of Pasadena; George Gerry of Adelanto; Mrs. H. C. Moore, Mrs. J. L. Grahame, Mrs. H. O. Blohm, Mrs. R. B. Bordwell, all of Upland; Mrs. M. H. Drummond of Honolulu and Mrs. Earl Maurer of El Centro.

The funeral services were held at 2 o'clock today from the Draper Chapel here, Rev. Gross Alexander of the Methodist Church and Dr. R. C. Stone of the Presbyterian Church of Upland officiating.

He was a Charter member of Odd Fellows lodge of Ontario, who will conduct the committal services at the cemetery.

LIGHT DISPLAY ON ATCHLEY BLDG.

Front of Building Illuminated Every Night With Many Red, White and Blue Electric Lights

If you happen to be on Ninth street and Campus avenue any evening and look south on Campus avenue you can see what appears to be a large Christmas tree. But when you drive in the direction of A street you will find it only an illusion, for it is only the front of the Atchley building, which is all ablaze with red, white and blue electric lights, artistically arranged among the vines and trees in front of the building.

Wm. Athchley is a genius when it comes to artistic displays, as everyone who visited the Los Angeles County fair at Pomona last fall can testify. His display of honey at the fair was considered the finest of its kind ever attempted in the United States, and he received first prize for the best feature display at that time.

Mr. Atchley says that to Mrs. Atchley belongs all the credit for the decorations on the building, as he only carried out her suggestions.

Mr. Atchley has been in the honey business a number of years and has many apiaries. In the Spring he has his bees working on orange blossoms, then he moves them to the desert where they work on sage, and later to the bean fields in the San Fernando Valley and Ventura County.

All the different grades of honey are kept separate. He markets in car load lots and ships to all parts of the United States and Europe, much of it going to Germany. He also manufactures beekeepers' supplies.

P. G. PETERSON AND W. E. ALLEN RETURN WITH DUCK LIMIT

Upland Men Return From Imperial Valley After Two Days' Successful Duck Hunting Trip

P. G. Peterson and W. E. Allen returned from Imperial Vallay yesterday after a most successful duck hunt among the alfalfa fields of the famous valley.

With the limit of duck each, both men were more than delighted with the two day outing for it is few hunters that have been able to return with twenty-five duck as a result of so short a hunt.

The hunters remembered several of their friends who enjoyed an honest-to-goodness Christmas dinner long before Christmas day arrived.

MANY NEW TELEPHONES IN UPLAND SINCE JAN.

Upland has had 67 new telephones added to its exchange since the first of January, a 4.72 per cent gain, according to Chas. L. Tuttle, Manager of The Ontario & Upland Telephone Company. At present Upland has 1481 telephones.

"A fact which seldom occurs to the telephone user when he considers the growth of a telephone exchange," commented Manager Tuttle, "is that the larger the exchange becomes, the greater is the service we offer to the subscribers in that exchange. For that reason, every one of our subscribers is vitally interested in the growth of the exchange in which he obtains his service."

UPLAND NEWS WILL BE ISSUED THURSDAY

The next issue of The Upland News will appear on Thursday instead of Friday, as usual.

Those having announcements for the usual Friday issue are asked to have them at The News Office as early on Wednesday as possible.

The change in date is made that merchants may place before the people their final advertisements of interest to Christmas shoppers.

A candy is made in China of sugar and rose petals.

NEWLY PURCHASED BOOKS AT LIBRARY

"Mary Jane Series" and "Meadowbrook Girl" Series Among Books In Circulation Before Christmas

For the Christmas holidays, there are to be a number of boys and girls books, newly purchased, to go in circulation before the library is closed Christmas Eve. The "Mary Jane" series and the "Meadowbrook Girl" series are among them. These and the following list will go on the exhibit table Tuesday and in circulation Thursday and Friday. Other books for boys and girls are:

Cooke, Son Riley Rabbit and Little Girl.
Barrie, Peter Pan.
Lippmann, Dreamland.
Curtis, Outdoor Chums.
Gould, Rose of Holly Court.
Pyle, Fairy Tales from India.
Lofting, Dr. Doolittle's Caravan
Abbott, Martha, the Seventh.
Judson, Virginia Lee.
Chrisman, Shen of the Sea.
Schultz, William Jackson, Indian Scout.
Miller, Little Pictures of Japan (My Travelship).
Miller, Nursery friends from France, (My Travelship).
Moon, Chi-Wee and Loki on the Desert.
Richmond, Cherry Square.

Adults

Gibbs, Soundings.
Spillman, Personality.
Hart, We and the Constitution of the United States.
Dennison, Christmas Book, (2) Hallowe'en Book, (3) Bogie Book.
Johnson, League of Nations.
Phelps, Restriction of Immigration.
Clark, College Restriction of Immigration by the Literacy Test.
Biggers, Chinese Coat.
Mitchel, Wishing Carpet.
Garland, Travel Makers of the Middle Border.
Lincoln, Big Mogul.
Glasgo, Romantic Comedians.
Deeping, Sorrell and Son.
Ertz, After Noon.
Fisher, Her Son's Wife.
Walpole, Harmer John.
Rinehart, Tish Plays the Game.
Sabatini, Bellarion.
Deland, The Kays.
Hewitt, Telling on the Trout.
Kuhnst, Switzerland.
O'Higgins, American Mind in Action.
Chappell, Cruise of the Kawa.
zLincoln, Cape Cod Ballads and Other Verses.
Richmond, Cherry Square.
Widdemer, Gallant Lady.
Vance, The Dead Ride Hard.
Erskine, Galahad.
Smith, Uncertain Glory.
Ossendowski, Fire of Desert Folk.
Montgomery, Blue Castle.
Black, You Can't Win.
Miln, It Happened in Pekin.
Byrne, Hangman's House.
Grey, Under the Tonto Rim.
Kipling, Debits and credits.
Roosevelt, East of the Sun and West of the Moon.
Wells, Red Haired Girl.
Grayson, A Day of Pleasant Bread.
Nash, Polly's Secret.
Pedler, Tomorrow's Tangle.
Bromfield, Early Autumn.

SANTA CLAUS WILL ARRIVE FRIDAY IN UPLAND

SANTA CLAUS AND HIS REINDEER WILL VISIT UPLAND FRIDAY

Los Angeles Times Sends Word To Upland News That Santa Claus and His Reindeer Will Come To Upland

Santa Claus and his reindeer will arrive in Upland at 12:05 Friday, according to a message received by The News at 3:30 today from the Los Angeles Times, headquarters of Santa Claus and his famous team of reindeer.

Santa will make a stop at the corner of Ninth Street and Second Avenue, and parents and the children are all invited to come to Upland at that time.

WHERE DO YOU PARK YOUR CAR?

Business Men's Association Urges Merchants and Their Employees To Park Their Cars In Back Yards

I. J. Linkey, chairman of the parking committee of the Business Men's Association, has just issued an important message to members of the association asking co-operation in leaving more parking places in the business district.

Members and employees are asked to park their cars off of the main business streets during the Christmas shopping days and those who are not members are urged to co-operate for the good of business in general.

The letter from the parking committee reads as follows:

Now is the time your customers are doing their Christmas shopping. To sell them you must get them into your store.

After they come to Upland, are you hindering or helping them to get into the stores, by blocking up a parking space, with either your automobile or possibly an automobile belonging to an employee?

Mr. Merchant, where is your car? Where is your employee's car? Is it in front of your store or office? If it is, are you keeping a prospective customer from parking in a convenient place?

I am sure you have too much respect to park all day in front of your neighbor's store or office.

The feeling seems to be that we do not want a parking ordinance put into affect in Upland.

Now let us suggest:

Park in the alleyway back of your store or office, or use First and Third avenues. Walk a block. You'll feel better.

Conditions in the past year have been better than they were before. But there is much room to improve.

Why not let your employees read these simple suggestions. Let's be ruled by simple co-operation on this matter. And relieve the idea of a "Parking Ordinance."

Your kind consideration is requested.

TRIO TRAPPED BY STORM WILL BE TRIED ON DEC. 20

Fugitives Captured After Tree Falls On Them Are Held On Bond — Alleged Received Money Under False Pretences

Alleged to have obtained money under false pretenses at the Owl Cafe in Ontario and Griff Cafe in Cucamonga, three Los Angeles men whe were recently pinned under their sedan, when a huge tree was blown over on them during a storm in Ontario as they were fleeing Cucamonga police, are today in the county jail under $1000 bond each pending their hearing before Judge Cavanaugh in Ontario on December 30, following arraignment in Cucamonga.

The men who were trapped by the tree were Frank Austin, 27, 106 Venice street, Los Angeles; Jack Dalton, 22, same address, and Lum Wilson, 26, North Twenty-seventh street, Los Angeles.

According to Constable J. A. Larson of Cucamonga, the trio entered the Grill Cafe in Cucamonga, where they obtained money under false pretense. Later they are alleged to have operated at the Owl Cafe in Ontario.

They were fleeing police when the huge tree, its roots loosened by heavy rains, was toppled over by the wind.

The tree fell across the front seat in which Austin and Dalton sat. The back of the front seat smashed down across the feet of Wilson, sitting in the rear seat.

Passing motorists discovered the plight of the trio, and summoned Ontario police and fire department and ambulances from Pomona and Ontario. More than an hour was required to liberate the men.

A Quebec tree bears seedless, coreless apples of fine quality.

EDUCATOR URGES TEACHERS TO LEARN STATE'S HISTORY; INSTITUTE SESSIONS OPEN

Emphasis placed by authors of United States history books on discovery and development of New England, has greatly overshadowed the attention given to early California history, with the result that many Californians, and particularly California school children, do not appreciate properly the significance of events that took place in the territory now contained in this state, even before the settlement of the North Atlantic seaboard.

This was the statement made yesterday afternoon by Dr. Owen C. Coy of the history department, University of Southern California, and a director of the California Historical Association, in an address before the general session of the annual San Bernardino County Teachers' Institute, first sessions of which were held in the Senior High School auditorium at the Gate City yesterday.

Sessions Open Today at Ontario

Approximately 750 teachers are in attendance at the institute, which was continued today in the Chaffey Junior College auditorium, Ontario. A third general session was held this morning, and the afternoon will be devoted to sectional meetings.

Dr. Coy's address was a historical treatise on California, in which he urged the teachers to "learn their state." The speaker exhibited the flags that during different periods were flown over portions of the state including the Spanish, English, Russian, Mexican, the Bear Flag of California, and Old Glory, which added color and interest to his discussion. Purposes of teaching history in the schools were outlined by Dr. Coy.

Brown Welcomes Teachers

The teachers were greeted yesterday morning by Arthur J. Brown, newest member of the State Board of Education, who told of the policies and purposes he will pursue as a member of the state board. He assured the instructors of San Bernardino County children of his friendship, and declared he is making diligent efforts to determine what the schools of the state require for more efficacious carrying out of their programs.

Mrs. Mabel Gifford, assistant superintendent of public instruction in California, who is in charge of correction of speech defects among children, gave a discussion, at the morning session, on the activities of her department. She announced that a six-weeks course will be given next summer at the University of California in Berkeley, in which teachers will receive training in correcting speech defects in children. General training of teachers in that work, Mrs. Gifford pointed out, will reduce the number of specialists required to direct the work, and will make it more generally effective.

Survey Project Announced

George H. Jantzen, president of the County Board of Education, made formal announcement at the institute of the board's plans for a survey and an inventory of the entire county school system, which will produce statistics on the value of school properties in the county, progress of dealing with the immigrant and foreign elements among school children, and other data that will be of value in planning future study programs for the schools.

Five-minute speakers at morning and afternoon sessions of the first day told of activities and problems in their work. They included C. R. Holbrook, superintendent of city schools, who presided at the afternoon session; McCall Aldrich, district superintendent of Chino schools; A. Haven Smith, principal of the Redlands Senior high school; Miss Beulah Hartman, supervisor of rural schools, southwest section; W. R. Hull, principal of the Colton Union high school; C. E. Latham, principal of the Redlands Junior High school; Miss Fannie D. Noe, district superintendent of Upland schools; R. A. Condee, principal of the Chino Vocational high school; H. G. Clement, district superintendent of Redlands schools; J. H. Waldron, district superintendent of Colton schools; Miss Eva D. Edwards, supervisor of rural schools, desert section; George H. Momyer, principal of the San Bernardino Senior high school; E. W. Fischer, vice principal of the Chaffey Union high school and Junior College; H. C. McMillin, principal of Sturges Junior high school, and C. W. Randall, district superintendent of Ontario schools.

School Nurses Hold Parley

Miss Ida M. Collins, superintendent of county schools, presided at the opening session yesterday, which was convened at 9:30 a. m. The afternoon general session was called to order at 1:30 p. m., a meeting of the school nurses' section being held simultaneously with the general session.

Exceptionally fine musical programs were given at both the morning and afternoon meetings yesterday. The San Bernardino Senior high school orchestra, directed by H. A. Ide, and the Redlands high school male quartet under direction of Miss Margaret Walsh, provided the music in the morning, while in the afternoon the Redlands High School orchestra, directed by C. R. Kuehne, and the San Bernardino high school Girls' Glee club gave programs. The Boys' Glee club of San Bernardino high school, which also was programmed to sing in the afternoon, was forced to cancel its appearance because members of the organization were working at Christmas holiday jobs.

The school nurses' sectional meeting in Room 13, home economics building, was presided over by Miss Julia Donnelly, supervisor of health and attendance in the county schools.

Physical Education Discussed

At the sectional meeting G. H. Jantzen spoke on "Health Conservation in the Schools;" Miss Eva D. Edwards, on "Junior Red Cross;" J. P. Colley of Sturges Junior high school, on "Physical Education;" Dr. Kenneth Dole, on "Postural Defects of School Children," and Mrs. Mabel Gifford on "Correction of Speech Defects."

Committees of high school students acted as ushers, had charge of checking wraps and distributed programs and other literature among the teachers at the institute yesterday.

The program for the sessions today in Ontario is as follows:

C. J. Booth, dean of Chaffey junior college, presiding.

Organ music—Chaffey department of music.

Address—"Howlers," Sir John Adams, lecturer in education, University of California.

Christmas music, direction of S. Earle Blakeslee, Chaffey—The Chaffey junior college women's glee club; the Chaffey junior college men's glee club; "I Know That My Redeemer Liveth," from the "Messiah" (Handel), Mrs. S. Earle Blakeslee, Chaffey department of music.

Noon Intermission

Chaffey cafeteria will be prepared to serve all.

Section Meetings, 1:30 p. m.

Primary section, meet in lecture hall Chaffey; Miss Elizabeth Varnum, San Bernardino, Chairman. Address, Mrs. Edith W. Swarts, primary supervisor, University of California, southern branch.

Intermediate section, meet in conference hall, Chaffey; Mrs. Claire McPhee Pryor, chairman. History in the sixth grade, Miss Hazel Lewis, San Bernardino; address, Dean Darcie, University of California, southern branch; Burma Mrs. Della Dudley, Redlands.

Junior High section, meet in Ontario junior high auditorium; J. H. Paulin, Upland, chairman. Selection, Ontario junior high orchestra, Mrs. Mabel Leek, director; selection, Ontario junior high girls' glee club; the junior high curriculum, William John Cooper, city superintendent, San Diego.

Senior high section, meet in Chaffey auditorium; Walter A.

(Continued on Page 8)

The Upland News

SEMI-WEEKLY

W. E. WESTLAND, Editor and Owner
Telephone: Upland 29

Entered at Postoffice at Upland, Cal., as Second-Class Mail Matter

SUBSCRIPTION RATES

One Year.....$3.50 Three Months.....$1.00
Six Months.....$2.00 Single Copy..... .05

LOCALS AND CLASSIFIED RATES

Liners in Local News Columns, per line, each issue, 10 cents. (Minimum charge, 30 cents).

Under Want Ad Section, per line, per insertion, 5 cents. (Minimum charge, 25 cents).

TUESDAY, DECEMBER 21, 1926

Los Angeles' Exposition

(San Bernardino Sun)

As the sesquicentennial at Philadelphia closes its doors on a dismal failure, Los Angeles prepares for another sesquicentennial—the one hundred and fiftieth anniversary of the founding of the city. It will be in 1931.

Five years is none too short a time to plan for the Los Angeles exposition, for it shall be no such disappointment as marked the Philadelphia event.

The men who know well the romantic past of Los Angeles and California are planning for the great festival of 1931. John Steven McGroarty, author of the Mission Play, is one of those who will have much to do with the planning of the scope of this new sesquicentennial.

We can see him marshalling the characters in the great pageants that shall enact the scenes of 150 years and more ago. First, of course, will be his beloved Father Junipera Serra on his march to found the great missions. There will be Gaspar de Portola and certainly Juan Bautista de Anza. The latter belongs more definitely in the history of San Francisco, but it was to San Gabriel that Anza first went on his great overland march of more than 150 years ago.

Los Angeles was founded as a pueblo by Governor Neve in 1781. A pueblo was a civilian town, distinguished from the presidio and mission, and of course was of far less importance during those days as Spain struggled to get a foothold in Alta California.

Perhaps Los Angeles' pageant of 1931 will tell the later history of California which came after 1781. It is a wonderful story that can be told, the story of Jedediah Strong Smith, who just a century ago was making the first overland entry into California from the east; the story of Fremont, the Bear flag revolt, the Mexican War, statehood, the discovery of gold. It is a story that never grows old in the telling and one that thrills men and women of the world as well as those of California.

Los Angeles is not likely to make the mistakes that led Philadelphia into its difficulties. Philadelphia permitted the location of the exposition to be dictated by real estate interests, which wanted a swamp drained and filled. Los Angeles would select only its choicest location for an exposition. Philadelphia allowed the exposition to open when it was only partly completed, and failed miserably in the organization of proper advertising. Los Angeles pioneered the way in community advertising.

All of California will be interested in Los Angeles' plan for a great exposition, and will cooperate. It may not assume the importances of a world's fair, but it could easily be made one of the most picturesque expositions in many years.

Five years may deaden memories, but perhaps it would be well for Los Angeles to at once select a name for its exposition—not Sesquicentennial.

—o—

In spite of the many "Suns" in China, things still look dark there.

—o—

Do the Schools Teach Their Pupils To Think?

(San Francisco Chronicle)

Criticisms of the schools frequently, in fact, generally, lose sight of the most important point on which the schools ought to be examined? Are the schools teaching future citizens to think? It is a matter of minor consequence what subjects are taught in the schools so long as those subjects are used to teach pupils to think. For example, algebra for its own sake is of little use to the majority, but algebra as an exercise for training the mind to accurate thinking may be of the greatest use to anyone. Ability to think, to weigh, to judge, to discriminate, is the highest product of education. That is what the world needs. Schools that teach their students to think are successful. Those that do not are failures.

It's All In the State of Mind

If you think you are beaten, you are;
If you think you dare not, you don't;
If you think you'd like to win but you can't,
It's a cinch you won't;
If you think you'll lose, you've lost;
For out in the world you'll find
Success begins with a fellow's will—
It's all in the state of mind.

If you think you're outclassed, you are;
You've got to think high to rise;
You've got to be sure of yourself before
You can ever win a prize.
Life's battle does not always go
To the stronger or faster man;
But, sooner or later, the man who wins
Is the fellow who thinks he can.

The Age Of Young Criminals

(Puente Journal)

Time used to be when we referred to them as "hardened criminals"—hardened by age—that the murderous, hold-up men, robbers—were men of middle age. Your daily paper will tell you that the most dangerous criminal today is under thirty and that the most daring robber is yet to turn twenty. Prison cell doors close behind mere boys whose lives have been warped to crime. They are experienced criminals. Many of them have come from homes where they have been taught to be dishonest and to rob. Their associates are of their kind who talk of taking a human life as a mere matter of course and only a part of the day's work. Whether there are any old men criminals, or middle aged criminals, we do not deny, but it is a patent fact that the arm of the law lays heavy on youthful violators. Let us not be misunderstood. We do not mean youth is gone wrong. We do not charge youth with criminal tendencies. By comparison, the greater number of honest, upright, law-respecting young men stand out the more clearly when they are compared with their brothers who have been born into or have chosen a career of crime.

—o—

The dueling situation in France again grows serious. Not only was a recent combatant wounded in the ear, but he and his opponent even refused to shake hands after the meeting.—New York Evening Post.

—o—

A Halt On the Killing

(San Diego Union)

It was a day of reckoning for reckless drivers in police court. It was the sequel of the police campaign to put a stop to automobile killings in this city. We are assured that the campaign is to be maintained, and that the sequel is to be a regular weekly installment, written in emphatic sentences—jail sentences. Seven speeders got theirs for ten days in this week's sequel, and one for five days. Their chances at killing anyone are to be denied them for this length of time, and the city is safer by that much at least, and certainly safer by a great deal more because of this object lesson. It need only be a continuing lesson, for those others still at large who still won't heed the lesson. Evidently there are many lessons in Judge Chambers' text book. He says:

"San Diego is the third city in the United States in the ratio number of deaths, and before this campaign is ended I intend to cut down the deaths until they are a negative quantity."

This is a view of his responsibility that promises best of all. Over and above his duty to assess punishment on offenders, he recognizes and assumes a responsibility for the saving of life in his community: It is a view that all judges over traffic cases should have constantly before them.

"I have made myself and the people of this city a promise to cut down the number of deaths from recklessness. Jail sentences will be the fashion in this court for all forms of reckless driving for the next few years, even if we have to build stockades and new jails to accommodate the prisoners."

So it may be well to listen to the judge now, rather than later.

The judge promises, too, something extra for anyone trying to fix a ticket. Such are likely to find themselves in jail much more pronto. A request to suspend a sentence while a reckless driver is out on bail in order to arrange his affairs before beginning his sentence will result in a bench warrant that will put that man in jail immediately.

Tears of wives and mothers seeing husbands and sons en route to jail did not avail any with the judge, either. Better these than the tears of wives made widows and bereaved mothers!

—o—

We're All Silk Stockings

(Emporia Gazette)

Since women have had knees, silk stockings have pushed cotton and lisle clear off the sidewalk. Short skirts simply cannot expose cotton. What good is a knee when it does not twinkle? Manufacturers of silk hose have become so fat and so wealthy, they are now in a position to buy up a whole island, like Wrigley, the chewing gum man.

Time was when one of the biggest dry goods stores in Emporia kept only a dozen boxes of silk hose in stock. Shelves were piled with cotton and the saleswoman thought she was in heaven when she sold a pair of silk. The fruit of the worm was so rare in Emporia 20 years ago, that students in any college who paid $1.50 instead of $1.25 for their boarding club, were distinguished from the mob by the envious term, "silk-stocking crowd."

In those days, fashion outdid herself in making sheer cotton stockings. One Emporia clerk recalls cotton "as thin as chiffon," which sold for 59 and 60 cents a pair. Fine lisle stockings for 75 cents were in the dispatches from Paris! A mother, who is now aghast at her daughter's demand for silk stockings, did not consider them important enough to be in her trosseau—that final supreme effort in assembling clothes.

Now, "what have we here?" It takes mighty tall talk from saleswomen to get rid of hose with even six inches of lisle top. What is more horrible than a bit of cotton showing? Even the junior high school children tease for silk stockings, and get them, although their mothers considered ribbed cotton stockings more appropriate.

We are all the silk stocking crowd.

Women wear "atmosphere," "moonlight," "evenglow," and "shadow" and strut unblushing.

Two dollars is the common price for "silk all the way up." One runner and the stocking is demolished! "What price glory?"

Tested Recipes

Sunshine Cake

1¼ cups sugar; 7 eggs; ½ cup water; 1 cup pastry flour; pinch salt; 1 teaspoon cream of tartar.

Add water to sugar and boil until it forms a thread. Beat egg yolks until thick, then pour over them the hot syrup, stirring all the time. Beat this mixture until cool. Add flour. Whip egg whites stiff and dry, add pinch of salt, add cream of tartar, then cut them carefully into the cake Pour this mixture into an ungreased paper-lined pan and bake 1 hour in a slow oven. Bake in Angel Food cake pan.

Feather Cake

¼ cup butter; 2½ cups pastry flour; 4 eggs; 2 teaspoons baking powder; 1¼ cups sugar; flavor to taste; ½ cup milk.

Sift flour once and then measure; add baking powder and sift 3 times; cream butter and sugar add yolks which have been beaten to a stiff froth; add ½ cup of flour, then the rest of the flour with the stiffly beaten whites alternately.

Cream Layer Cake

½ cup shortening; 1 cup sugar; 2 eggs; 1 teaspoon vanilla extract; ½ cup milk; 2 cups flour; 3 teaspoons baking powder; ¼ teaspoon salt.

Cream shortening and sugar together until light; add beaten egg yolks, flavoring and milk milk slowly; sift flour and salt; add half, then half beaten egg whites; add remainder of flour sifted with baking powder; stir after each addition; fold in remaining egg whites. Bake in greased layer cake tins in moderate oven 15 to 20 minutes. Put together with cream filling and cover top and sides with white icing.

Devil's Food Cake

2 cups sugar; ½ cup cocoa; ½ cup sweet milk; 2½ cups pastry flour; 1 teaspoon vanilla; 3 tablespoons boiling water; 2 eggs beaten separately; ½ cup butter; 1 teaspoon soda.

Cream butter and sugar together, add egg yolks, dissolve soda and cocoa in 3 tablespoons boiling water, add flour, little at a time, and mix thoroughly, adding ½ milk at a time. Last fold in egg whites and add flavoring.

Fruit Cake

1 cup nuts; 1 teaspoon nutmeg; 1 teaspoon cinnamon; 7 eggs beaten separately; ½ lb. citron; 1 lb. dates; ½ lb. figs; 1 level teaspoon soda; 1 level teaspoon baking powder; 1 cup butter; 2 cups sugar; 2 cups sour milk; 4 cups flour; ½ teaspoon ginger; 1 lb. raisins; 1 lb. currants.

Cream butter and sugar together, add eggs (yolks) and sour milk, flour, baking powder, spices and soda, that has been sifted; flour all fruit and add, also nuts, and last fold in egg whites.

Bake in moderate oven. This makes 2 good-sized cakes.

Cocoanut Layer Cake

¼ cup shortening; 1 cup sugar; 1 teaspoon vanilla extract; 1 egg; 1 cup milk; 2 cups flour; ⅛ teaspoon salt; 3 teaspoons baking powder.

Cream shortening, add sugar slowly, add flavoring and beaten egg; add milk; mix well; then add flour, salt and baking powder which have been sifted together. Bake in there greased layer cake tins in moderate oven 12 to 15 minutes.

True Sponge Cake

5 egg yolks; 1 cup sugar; 1 cup flour; 5 egg whites; ½ teaspoon cream of tartar; 1 teaspoon each lemon and vanilla.

Beat the yolks of eggs until thick; add sugar gradually, beaten with the egg beater; add flavoring. Beat the whites of the eggs until stiff and firm, using a whip egg-beater; fold carefully into the egg yolk mixture, then gradually fold in the flour. Pour into an ungreased tube cake pan and bake in a slow oven about fifty minutes. This formula will make two dozen small cakes.

Maple Nut Cake

½ cup shortening; 1 cup light brown sugar; 2 eggs; 2 teaspoons baking powder; 1 cup chopped nuts—preferably pecans; 1 teaspoon vanilla extract; ½ cup milk; 1½ cups flour; ¼ teaspoon salt.

Cream shortening, add sugar slowly and yolk of eggs and milk, and beat well; sift flour, salt and baking powder together and add chopped nuts fold in beaten whites of eggs add flavoring. Bake in well greased loaf pan in moderate oven 35 to 45 minutes. Cover top with maple icing and sprinkle with chopped nuts while still soft.

Reindeer meat from Alaska is shipped in large quantities to Seattle for consumption in the United States.

Perfect Diamonds—

In Very Beautiful Mountings Make the Most Pleasing Christmas Presents

A Very Special Price On

Mantel Clocks

$9.98

EXCELLENT STOCK TO CHOOSE FROM

LADIES' and MEN'S

WRIST WATCHES

From $15 to $60

DAINTY MESH BAGS—In a variety of colors and styles—also clever COMPACTS.

Fourteen Complete Lines of SILVERWARE, in as many lovely patterns.

SHOWING A COMPLETE LINE OF HAMMERED SILVER, including BREAD and CAKE PLATES, COVERED DISHES, CANDLE HOLDERS and WATER PITCHERS, CUFF LINKS, STICK PINS, POCKET KNIVES, Etc., Etc.

Carl J. Hase

JEWELER

West Coast Theatre Bldg. Ontario, Calif.

OWN YOUR OWN HOME!

This Association will lend you money with which to build or buy and you can pay it back in small monthly payments, with reasonable interest.

MAGNOLIA MUTUAL BUILDING AND LOAN ASSOCIATION

D. E. Palmer, Secretary 272 9th St., Upland

Mt. Lowe

EXCURSION FARE

$1.75 ROUND TRIP From LOS ANGELES

($1.50 from Pasadena)

On Sale **Daily** Until Dec. 31, Inc.

SOLD BY AGENTS ONLY

Not Sold by Conductors On Trains

Spend a Delightful Week or Week-End at MT. LOWE TAVERN AND COTTAGES

Year-'Round Resort—American and European Plan
Five Trains Daily from Main St. Station, Los Angeles:
8, 9, 10 A. M.—1:30 and 4 P. M.

Information and Reservations
At Ticket Offices or Information Bureaus

Pacific Electric Railway

Phone 12 C. E. MOSER, Agent Upland, Calif.

Happy---
Active---
Little Tots

Are they who—in this warm weather—get all their little "tummies" can hold of ONTARIO-UPLAND CREAMERY'S PURE MILK! Its nourishing, health-giving quality gives them the tireless energy their playing demands!

Keep Plenty of It On Ice!

Phone 76 and 77—Daily Delivery!

ONTARIO-UPLAND CREAMERY

Phones 76 and 77 110 N. Euclid, Ontario

Auction! Auction!

Thursday Dec. 23

2 P. M.

The Frankish Home

304 Amsley Square

Ontario, Calif.

To be sold at Public Auction on the premises to highest approved bidder. Terms can be arranged up to $10,000, balance cash. One of the finest new modern homes in Ontario. Has 9 well-arranged rooms, best of materials and construction. Large corner lot 120x176 ft. Beautiful grounds... Located in one of the choicest residential sections in Southern California, which is Armsley Square, on west drive of Euclid Avenue, between 5th and 6th Streets, just north of Chaffey High School. Arrange to attend this important sale event and name your price.

Col. H. J. Caldwell

Organization Auctioneers,
205 N. Euclid, Ontario, Cal.

CARELESSNESS OF MAN CAUSE OF MORE THAN HALF OF FIRES IN FEDERAL FORESTS IN 1926

Sixty-eight per cent of the fires occurring in National forests of California during 1926 were the direct result of human carelessness, according to a report by Forest Supervisor S. A. Nash Boulden.

Exactly 1,662 fires occurred in and adjacent to the Federal forests of California during the year, of which 1,138 were attributed to carelessness, according to Mr. Nash Boulden. These fires burned over 584,601 acres, much of which was valuable water shed land, and cost $565,136 to suppress, the report stated.

296,000,000 Feet of Timber Burned

More than 296,000,000 feet of Federal owned timber was laid waste by the fire that swept the mountain slopes, in addition to large quantities of young growth and 750,000 feet of cut logs, bringing the total loss to nearly $1,000,000, Mr. Nash Boulden declared.

Smokers were responsible for 427 of the 1,662 fires. One hundred and seventy-eight were of incendiary origin, railroads caused 170, campers 137, lumber operations 52, brush burners 50. Miscellaneous causes resulted in 124 fires, while lightning is blamed for 524.

In the San Bernardino forest alone 108 persons were convicted of violating the smoking ordinances during the 1926 season, according to Mr. Nash Boulden. These violators paid fines aggregating $2,144.

More than 15,000,000 acres of national forest in Southern California alone were closed to smoking during the fire season, with the result that only 46 of the 427 smokers' fires of the state occurred in the south.

With the opening of the state wide hunting season Sept. 1, a large force of special registration guards was placed on the main roads leading into all national forests and everyone entering these regions was required to register.

State Forest Report Not Filed

Only half of California's fire story for 1926 is told as yet, as the state forester has not yet filed his report of blazes outside the national forest lands, Forest Supervisor Nash Boulden explained. While this report will not reveal that the damage has been doubled, still it will increase the loss many thousands of dollars, he stated.

CHRISTMAS IS SURE TO COME

Now is a good time to prepare for it. The easiest and surest way to privide money for expenses is to join our

CHRISTMAS CLUB

You'll Never Miss Your Regular Deposit

YOU'LL BE DELIGHTED WITH OUR CHRISTMAS CLUB CHECK

Citizens Savings Bank

UPLAND, CALIF.

SONS OF UNION VETERANS ELECT OFFICERS—

Howard Clewett was re-elected commander at the Thursday night meeting of the Sons of Union Veterans held in the W. O. W. hall, while Eleanor Graves was re-elected president of the auxiliary.

Other officers of the Sons of Union Veterans elected Thursday night include: Senior vice-president, Nichols E. Taylor; junior vice-president, Howard Graves; camp council, Charles Rankin, Howard Graves and E. T. Davis; delegates to Santa Rosa encampment in May, appointed to include D. Richardson, N. E. Taylor; alternates, Mr. Holt and W. E. Getty; secretary-treasurer, W. E. Getty.

Officers elected in the auxiliary include: Vice-president, Hattie B. Knoll; past president, Libby Harwood; chaplain, Elizabeth Taylor; treasurer, Nannie Dewey; secretary, Sarah M. Whitlock; patriotic instructor, Ann B. Hay; guide, Mary Johns; assistant guide, Hattie Martis; color guard No. 1, Lily McConkey; color guard No 2, Clarence Graves.

Mrs. Maude Blanche Nicholson of Upland was initiated into the auxiliary. Guest at the meeting was Jennie Gilliland of Pomona, division inspector.

The auxiliary endorsed Mrs. Eleanor Graves, now division vice-president, as candidate for division president to be elected at the Santa Rosa encampment.

* * *

MRS. TUTTLE ENTERTAINS WITH STUDIO PARTY—

Outstanding among the lovely events of the Christmas season was the charmingly appointed studio dancing party which Mrs. Charles L. Tuttle entertained Friday evening at her studio in East Fourth street, Ontario. More than sixty people were present from Upland and Ontario and dancing was enjoyed until a late hour.

The studio was beautifully decorated with many Christmas wreaths and a brightly trimmed Christmas tree.

* * *

BIGLEY-HAMILTON RITES READ BY REV. KENT—

The Methodist parsonage at Fullerton was the scene of a charmingly simple wedding recently when Miss Mildred Hamilton, daughter of Mr. and Mrs. H. B. Hamilton, of North Euclid avenue, and Leeoran Bigley, son of Mr. and Mrs. George Bigley, were married. The wedding took place at 11:15 o'clock on Thursday morning, Rev. Charles A. Kent, formerly of the Methodist church here, officiating. The bride wore a becoming frock of shell pink flat crepe with accessories to match. Her traveling costume was a smart combination of satin and black velvet. Mr. and Mrs. Clarence Scott of Lynn Haven Court, Ontario, were attendants for the couple. Mrs. Bigley is well known here, she is a graduate of Chaffey Union High school and Chaffey Junior College and has been employed with the Ontario-Upland Telephone company, in their Upland office. Mr. Bigley is also a Chaffey High school and Junior College graduate and is employed in the offices of the Standard Oil company at Ontario. The couple left immediately after the ceremony for a short honeymoon tour of San Francisco and other northern points. On their return they will be at home to their friends at 724 North Euclid avenue.

* * *

CHRISTMAS PARTY FOR MEXICAN CHILDREN—

With members of the Girls' Clubs acting as hostesses, all the Mexican children in the outlying districts will be guests at a Christmas party tomorrow afternoon.

The young women will be divided in two groups, one will go to Guasti and the Lucas camps, while the other group goes to the Thomas, Mission and La-Fourcade camps. A beautifully decorated Christmas tree will be taken to each camp and Santa Claus will be on hand to distribute the gifts to each child. Every Mexican child has been invited and the gifts have been provided through the kindness of the different Service Clubs in Upland and Ontario. The Girls Clubs will leave Chaffey High school at one o'clock and a delightful program will also be a feature of the afternoon.

DINNER PARTY AT CASA BLANCA HOTEL—

Mr. and Mrs. Denis Murphy presided at a smartly appointed dinner bridge party last evening in the private dining room of the Casa Blanca Hotel in Ontario. The room was gayly decorated with tiny Christmas wreaths while tall red candles in crystal holders and potted poinsettias graced the dining table. Dinner was served at six thirty o'clock and was followed by an evening of bridge.

Mr. and Mrs. Murphy, who are from Globe, Arizona, and more recent from Los Angeles, have purchased the Casa Blanca Hotel and are making their home there. Mr. and Mrs. Murphy's guest list last evening included Mr. and Mrs. James L. Barnett, Mr. and Mrs. Charles Snyder, Mr. and Mrs. U. A. Mackay, Mr. and Mrs. Hugh Montgomery, Miss Frances Fallis, Mr. John Montgomery, Mr. W. B. Fallis, and Mr. Lawrence Ryan.

* * *

JUNIOR PARTY AT PERRY LONG HOME—

Miss Dolos Long was a gracious young hostess on Saturday evening when she entertained a group of her friends at the home of her parents, Mr. and Mrs. Perry Oliver Long, 534 Campus avenue.

Delightful games and dancing were features of the evening and at a late hour the hostess assisted by her mother, served a delicious supper to her guests. Those enjoying the evening were Misses Dorothy Durfee, Virginia Wallihan, Marie Matlin, Marian Brownless, Martha Frank, Harriet Cameron, Winifred Roof and Marion Henderson.

* * *

REV. DRAEGER WILL ADDRESS W. C. T. U.—

The regular meeting of the Woman's Christian Temperance Union will be held tomorrow afternoon at 2:30 o'clock in the First Methodist Church, Ontario. Special features of the Christmas program will be an address on "Peace" by the Rev. F. H. Draeger and a special musical program has been planned for the meeting.

* * *

ARMSTRONG EMPLOYEES PLAN CHRISTMAS PARTY—

The Armstrong hall in Ontario will be the scene of a merry gathering tonight, when employees of the Armstrong Co., and their families will be the guests at a Christmas party.

A huge Christmas tree, brilliant with decorations, will hold the place of honor in one corner of the large room and a delightful informal program will occupy the evening. Santa Claus will be on hand to distribute the gifts and the affair is given for the children as well as the employees. Alec Eimslie is in charge of the evening's merriment and the affair promises to be jolly.

UPLAND HOTEL

W. S. Avery, Prop.

Transient Trade Solicited

First Ave. and Ninth St.

UPLAND

Suitable Christmas Presents

PERFECT DIAMONDS--from $25. up

ELGIN AND WALTHAM WRIST WATCHES

Silverware

1847 Rogers Bros. Community and Holmes & Edwards

BEST WATCH REPAIRING
WATCH INSPECTOR P. E. RY.

Bower Jewelry Store

242 2nd Avenue - - - - Phone 67

Be Sure to Save

Thursday Afternoon, December 23rd

FOR THE ELECTRIC CHRISTMAS COOKING PARTY AT THE GRANADA THEATRE.

THIS NOVEL EVENT IS PRESENTED BY

The Granada Theater

and the

Ontario Power Co.

MISS B. EDNA HALVIN, NATIONALLY KNOWN HOME ECONOMIST, WILL BE HOSTESS AND IN HER MODEL ELECTRIC KITCHEN WILL PREPARE A

CHRISTMAS DINNER

Come, You May Win It!

Professional Cards

DRS. A. W. and MARY BLACK
CHIROPRACTORS
Ontario Office: 5-6 Ont. Nat. Bank Bldg
Upland Office: 439 2nd Ave.
PHONES:
Ontario 712 Res. Upland 41
Consultation and Examination Free

Lady Assistant Phone 248

Richardson Funeral Home
The Home of Service
SEDAN AMBULANCE
30 West A Street, Ontario, Cal.

5000 POLICIES IN FORCE
$11,814,683 Insurance on Its Books and is Still Growing
Phones: Upland, 2-J; Ontario, 362
SAN BERNARDINO COUNTY
Mutual Fire Ins. Co.
J. N. HUEHN, Pres. and Man.
over Ontario National Bank, Rm. 15

A. W. BURT
NOTARY PUBLIC—LAWYER
Practice in both State and Federal Courts. Legal and probate business given the most careful attention. No charge for preliminary consultation.
HAMER BLOCK
299 Second Avenue Phone 5A

WORLD'S LARGEST CHAIN DEPARTMENT STORE ORGANIZATION

J.C.Penney Co. INC. DEPARTMENT STORES

A NATION-WIDE INSTITUTION

RELIABLE QUALITY GOODS ALWAYS AT LOWER PRICES

211-13 NO. EUCLID AVE., ONTARIO, CALIF.

Holiday Gift Giving

Suggestions That Will Mean Satisfaction to Giver and Recipient

Where Sanity Reigns And Everybody Benefits

Banker, mechanic, farmer, miner—men in all walks of life with every member of their homes from Baby May to Grandmother—find in this Store that character of service which best fulfills their requirements.

Inferior goods such as seconds, imperfections, bankrupt stocks and the like, are excluded here for we are very particular about each article measuring up to a high standard in order that it may give the largest amount of service over the longest period of time.

Our unusually low prices are possible because of the dynamic buying power of our hundreds of Stores.

You profit largely.

J.C. Penney Co.

Beautiful Silk Lingerie

Profusely Lace Trimmed

A gift which is sure to bring sincere appreciation! Silk lingerie for the miss and women—step-ins, chemises, and gowns. In all the novelty colors.

Reasonably Priced, Too

Our styles are varied and original. Our price, too, you will find different—it's lower! Don't overlook our lovely lingerie of silk! Priced,

$2.98

Sheer Hose Rule Styles
In Our Full Fashioned Modes

For sheer beauty, there's nothing equal to sheer hose!

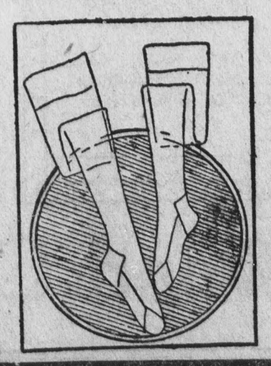

$1.79

Transparently lovely! With a divine fit—about the ankles. Reinforced heel and toe—for wear.

All Silk

All silk—all the way up. In black and white as well as all the grey, tan, and brown shades. At this price, a most commendable expenditure!

All New Colors

Gardenias
The Favored Flower

Delightful taste is displayed by the woman or miss who wears a gardenia!

Excellent Christmas presents, too. Priced,

49c

BETTER TOYS
Leather Novelties Knives Skates
Footballs Wagons Fishing Tackle
Bicycles Tennis Rackets

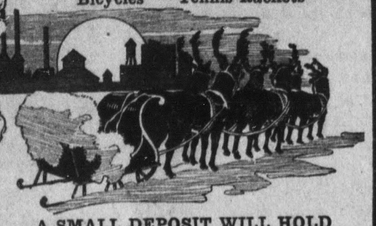

A SMALL DEPOSIT WILL HOLD ANY ARTICLE

PALMER'S
SPORT GOODS SHOP

UNDER THE MANAGEMENT OF MR. AND MRS. DENNIS MURPHY

The Casa Blanca Hotel
ONTARIO

Serving a Very Delightful

Christmas Dinner

12 to 2—6 to 8

Reservations Must Be In By Thursday Evening

$1.50 Per Plate Phone 535

SOCIETY and CLUB

BRIDGE-TEA AT RED HILL THIS AFTERNOON—

Complimenting members of the Red Hill Country Club, members of the social committee under the chairmanship of Mrs. I. C. Baxter are hostesses today at a charmingly appointed bridge-tea.

This affair is the concluding event of the program of this year's social committee and is one of the smartest events of the month. The ball room is decorated throughout with Christmas decorations, the same lovely motif being repeated in the tea table appointments. Dainty prizes will be awarded to the winners and many club members are in attendance.

* * *

GIRL RESERVES PLAN WINTER CONFERENCE—

Four girl reserves, with their advisor from Covina, two girl reserves and their advisor from Pomona, and four girl reserves from Chaffey Union High school, were the guests last Tuesday night at the home of Miss Lillian Lind.

The purpose of the meeting was the formulation of plans for recreation at the mid-winter girl reserves conference to be held at El Centro February 11, 12, 13.

Covina will be in charge of the stunts on the opening night of the conference, and Pomona will arrange the games, while the games of the following morning will be under the direction of Chaffey reserves. Miss Lavonne Adams is chairman of the entire committee.

Tuesday night's meeting was the first time the group has met together and so much was accomplished that the reserves resolved to banquet together on a date to be set in April, the location to be the Pomona Y. W. C. A.

MRS. DUNCAN HOSTESS TO EVENING BRIDGE CLUB—

Mrs. Clyde Duncan and her sister, Miss Hannah Chaney, were hostesses to members of the Evening Bridge Club last night at the home of the former, at 393 First avenue. Tables were attractively placed for cards and auction bridge was the medium of entertainment during the evening. Prizes at the close of the tourney were awarded to Mrs. Ellery Wright for high score, while Mrs. Karl Kaiser captured the consolation. Following the card play the members surrounded a beautifully decorated Christmas tree that held gifts for each member and much merriment prevailed as each dainty package was unwrapped and admired. Members had drawn each others names and gifts were given to the one whose name was drawn. At a late hour the hostesses served a dainty collation to their guests who were seated at individual tables and numbering Mrs. Owen Davis, Mrs. Hubert Manker, Mrs. Karl Kaiser, Mrs. Arthur Boone, Mrs. Ellery Wright, Mrs. George Cassell and the Misses Nora Burnhill, Lillian Ware, Lauretta Shinkel and Ione Hallock.

* * *

MR. & MRS. FIES ENTERTAIN LOS ANGELES GUESTS—

Mr. and Mrs. Harry Fies were hosts to a group of Los Angeles friends on Sunday at their home on Washington boulevard.

Mrs. Fies served a delicious luncheon at noon and those who motored out for the day were Mr. and Mrs. W. N. Smith, Mr. and Mrs. Frank Ennis, and their son Frank Ennis and Mr. and Mrs. F. Forward.

MARY BRAINARD CAMP HOLDS MEETING—

With the loosing side of the membership committee, which was captained by Miss F. Pree, acting as hostesses, members of Mary Brainard Camp, No. 48, Daughters of Union Veterans of the Civil War, enjoyed a delicious supper last evening at the close of the meeting that was held at the Upland hotel. Mrs. Fannie Harn presided and it was one of the best attended meeting of the season. During the business session four membership applications were read and the following members were initiated: Mrs. Sarah Nelson, Mrs. Janet Hook, Mrs. Mary Hinshaw, Mrs. Pearl Bentley Galle. An enlarged framed picture of the Daughters of Civil War Veterans home at Sawtelle was presented to the camp by Mrs. Louise Hamer, the chaplain, and the gift was highly appreciated. Plans were also outlined for the Christmas welfare work that the members will do during the holidays and at present it is their plan to fill and distribute many Christmas baskets on Christmas Eve.

* * *

JUNIOR PARTY AT RED HILL GALA AFSAIR—

Miss Hazel Heinecke was the dainty hostess who presided at the Junior party at the Red Hill Country Club last Friday from seven o'clock to ten o'clock.

The spacious ball room was gay with Christmas decorations and each guest received a Christmas favor.

More than ninety children were present and enjoyed the games.

Later in the evening, the senior members arrived and the affair became a Christmas dancing party.

* * *

LOCAL CLUB WOMEN ENJOY BURBANK MEETING—

Mrs. Una R. Winter, of Upland, president of the Southern District California Federation of Business and Professional Women's clubs, and Mrs. Mabel W. Cheel of Ontario, member of the board of directors of the California federation, were guests of Margaret D. Yale, president, Sunday at breakfast in the Sunset Canyon Country club, Burbank.

Guests at the affair were directors and members of the board of the federation.

In the afternoon officers of the federation attended the business meeting. Approximately 75 officers were present at this session which is the second of four quarterly meetings.

Work for the coming year was outlined, Mrs. Winter making a report of the southern district, which numbers 39 clubs at the present time. The Ontario club is among the 10 largest clubs in the state, having a membership of 140.

Important legislative matters were discussed by the clubwomen. The business women will undertake to amend the community property law that women in the state of California may have a vested interest in community property. A second law which the women will undertake to have placed on the ballot is a law requiring publication of the license announcement five days before the marriage ceremony takes place. A third important matter discussed concerned the new federation paper, "The California Woman." The women are endeavoring to secure 6,000 paid up subscriptions. The magazine is issued only to members of business and professional women's clubs.

Mrs. Cheel has been appointed assistant business manager of the magazine for the southern district.

Mrs. W. C. Roloff and Miss Dana Williams membership chairman for the southern district attended the afternoon sessions.

* * *

KNIGHTS OF PYTHIAS BURN MORTGAGE—

Three hundred Knights of Pythias gathered in Pomona last night from all over Southern California to attend a meeting which had for its outstanding aspect the burning of a three thousand dollar mortgage that stood against the Knights of Pythias hall. The men made quite a little rite of the burning of the mortgage, and the affair had almost the air of a ceremony. Promptly at seven o'clock the assembled guests sat down to a delicious turkey dinner that was served by the Pythian Sisters Degree Team and many fine talks were given as the meal progressed. Grand Chancelor Jones of Los Angeles and Edward Fleming, widely known attorney of Los Angeles, headed the speakers list, and they in turn gave interesting statistical accounts of what the Knights of Pythias had done in both this country and abroad since their organization. Among those from Upland who attended the meeting were John Jacobs, H. G. Humble, Earl Head and C. F. Riggs.

COMING EVENTS IN SOCIETY AND CLUBDOM

Dec. 21

Red Hill Country Club bridge tea, complimentary to members only, at p.m. Phone Mrs. I. C. Baxter, 392, or Mrs. E. S. Bishop, 155-J-2, for reservations not later than Friday.

Dec. 22

St. Mark's Church Sunday School Christmas Party in the parish hall, beginning at 6:30 o'clock.

W. C. T. U. meeting in First Methodist Church, Ontario, at 2:30 o'clock. Rev. F. H. Draeger to speak on "Peace."

Members of the Upland Reading Circle enjoying a Christmas party at the home of Mrs. E. A. Marshall, Euclid Ave., at four o'clock. Husbands will be guests and Mrs. T. R. Woodbridge is assistant hostess.

Dec. 24

Christmas tree for the kiddies in Elks Hall, Ontario, at 7 o'clock.

Dec. 25

Christmas Day party for the children; dinner dance at Los Serranos Country Club.

Dec. 27

Mr. and Mrs. William Atchley hosts to members of the U and I Club at their home, 144 Campus Avenue, at 7:30 o'clock.

Dec. 28

Meeting of Bethany Union Ladies' Aid at the church—housecleaning day.

Dec. 30

Mrs. B. H. Strother luncheon hostess to members of the H. E. O. Club at her home in San Antonio Canyon.

Dec. 31

New Years Eve dance for club members only at Red Hill Country Club. Buffet supper will be served.

Jan. 1

New Years dinner and program at Bethany Union Church, San Antonio Heights, sponsored by the church members. Phone reservations as soon as possible to Mrs. William Littlewood, 142W2.

BOILING WATER CAUSES DEATH OF BABY GIRL

Suffering agony from scalds received Sunday when a tub of boiling hot water overturned on her, Antinalno Garcia, three years old, of Cucamonga, died yesterday at the General hospital.

The child was in the yard of its parents' home watching its mother wash clothes. A tub of water, boiling on a stove, aroused the curiousity of the child, and it toddled to the stove while the mother's back was turned.

Reaching on its tip-toes for the top of the tub, the baby overbalanced it, and the scalding water overturned, drenching the child.

The child was burned on the head, arms and body.

The ground in Siberia freezes to a depth of 100 feet.

IS YOUR OWN NAME ON YOUR CHRISTMAS LIST?

It is fine to remember your friends richly at Christmas time.

But why not put your own name on the list, too?

There will be money enough for your friends and for yourself, too, if you join our 1927 Christmas Club and begin Saving now for next year.

The COMMERCIAL National BANK
The CITIZENS Savings BANK

We Still Have a Full Assortment of

Fancy Christmas Boxes

And Have Made a

Big Cut in the Prices

BUY THEM NOW AND SAVE MONEY

FANCY MIXED CANDIES—Lb. 15c
CHOCOLATE DROPS—Lb. 20c
2 LBS. ALMONDS..... 65c

Order your CHRISTMAS TREE now and we will deliver it when you want it. We have all sizes and prices.

JOHNSON & BROWN
The Grocers
Phone 602 281 Second Avenue

Dolls

A Gift That Will Please Any Little Girl

59c to $5.95

Rubber Aprons

In Gay Colors and Attractively Decorated

85c and $1.25

Four Excellent Suggestions

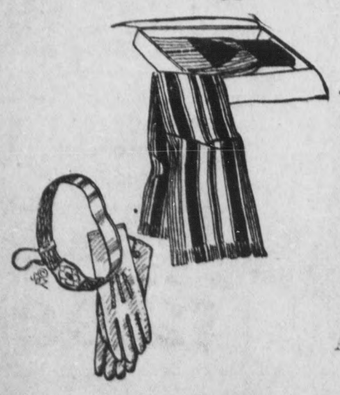

SOCKS MUFFLERS
GLOVES BELT

What shall I bring you for Christmas

—Santa wants to meet you and hear you tell him with your own lips what you want for Christmas?

HE HAS A TREAT FOR YOU, TOO

At Upland Friday Morning at 9:30
At Cucamonga Friday Afternoon From 2 to 3

A GOOD SUGGESTION FOR THE LAST MINUTE GIFT

—You are sure to please, for they can choose their own Gifts—

Many New GLOVES Just Received

$2.95, $3.95, $4.95

Lumber Jackets
Values to $7.50
Now $5.85
Boys' Sizes—Values to $5.50
Now $4.15

MERCHANDISE Certificate
THIS CERTIFIES THAT BEARER CAN PURCHASE $_____ OF MERCHANDISE IN ANY SECTION OF OUR STORE
DATE _____ PER _____
NOT REDEEMABLE IN CURRENCY

Fitted Cases
12x16
—Fitted with Comb, Mirror, Brush, Nail File, Etc., Etc.
$17.50

A Good Store J. J. Atwood Co. Upland Cucamonga

For Every Woman

The Most Welcome Gift Of All

Allen A—$1 Hose
Silk to a 4-inch Hem
Double Ravel Stop
2 pair for $1.85

Service Weight
$1.65
2 Pair for $3.19

NELLY DON DRESSES
$1.95 and Up

ELIZABETH'S
527 N. Euclid Ontario

An Ideal CHRISTMAS GIFT

A WRIST WATCH

Is the kind of Gift that prompts the receiver to remember the giver for years and years.

WE HAVE A CHOICE SELECTION OF

Fine Bracelet Watches

What could be more wonderful to give—and receive—than a WRIST WATCH? Give Jewelry this Christmas. We can supply you with a fine Gift for anyone and everyone.

293 Second Ave. A. L. PALIS Upland, Calif.

BATHING GIRL PARADES DENOUNCED BY W. C. T. U.

Resolutions denouncing bathing girl parades, gambling at the orange shows and recommending the closing of the Mexican border and "hands off" policy in regard to the Mexican political condition, were drawn up at the county executive board meeting of the W. C. T. U. in the Presbyterian church of Upland this week.

That the organization urge the Washington representative to work for more stringent enforcement and against any weakening of the dry laws was also recommended.

That the W. C. T. U. has not been responsible for any person having been a candidate for office was announced at the meeting and this statement given to the public.

The organization also recommends that the local, county and state boards of education bar reading of all text books which conflict with California state laws in the schools, libraries, and courses of study for youths of the state.

MEXICAN IS JAILED FOR BREAKING PEACE

While said to have been under the influence of a narcotic, Augustine Guerrero raised such a disturbance and so frightened his wife that she called police officers to take him to jail Saturday night. Guerrero faced Judge George Crane on charge of disturbing the peace in court Monday morning. He was sentenced to the county jail for 30 days.

The Gerreros live on the Thomas ranch east of Cucamonga.

Of the approximately 3,400,000 miles of cigarets smoked in the United States during the twelve months ending June 30, 1926, 510,000 miles were smoked by women, according to Lin Bonner.

The First National Bank
OF UPLAND

A Suggestion—

The giving of a 4% Savings Account as a Christmas Present this year will mean the making of a gift with progressive value.

It matters not to us whether the account you give be for one dollar or for one thousand dollars, we are interested in the fact only that it MAY BE the nucleus for the financial success of the recipient.

You can be assured this Bank welcomes such accounts.

FREE! FREE!

While They Last, Beginning

SATURDAY, DEC. 18th

With every $2.00 Cash Purchase any Boy or Girl under 8 years of age will receive a

Scooter Free!

WHILE THEY LAST

Klindt's Grocery

"GOOD THINGS TO EAT"

Phone 237 186 2nd Ave. Free Delivery

Never to many

Fine Shirts

Grayco

HERE is something you will make no mistake in buying—for rare is the man who doesn't welcome a fine Shirt into his wardrobe.

WE'RE OFFERING a special group of Broadcloth Shirts in unusually good patterns. Attractive stripes and figures—with collar to match; or in plain or fancy colors—with collar attached.

Special at $3.00

The Mens Shop

CLAIR E. KIRK, UPLAND

FADA RADIOS
Colborn Electric Co.

220 Second Ave. Upland, Calif.

City News

Mr. and Mrs. J. F. Sawyer and their son, Robert, motored to Los Angeles on Sunday.

Schuler Briggs accompanied a party of boys to Camp Baldy on Friday evening where they spent the night.

Mr. and Mrs. Roy Jennings motored to Ice House Canyon on Sunday in quest of holly, but they found so much snow that they were forced to turn back without having found any of the beautiful greens.

Homer Briggs and Edward Wannimaker were Los Angeles visitors on Sunday.

Mrs. W. G. Roberts of Toronto, Canada, arrived in Upland recently and is a guest at the home of her cousins, Mrs. Jennie Chadwick and Miss Anna Seager on West Eighth street.

Major and Mrs. J. F. Hamilton motored to Los Angeles on Saturday where they met their daughter, Miss Dorothy Hamilton, who returned from Corvalis, where she is attending Oregon "Aggie." Miss Hamilton plans to spend the holidays here, returning to her studies after the first of the new year.

Our line of wagons, velocipedes, scooters and wheel goods are complete at prices that will please. Also football and athletic goods for the young. Palmers Sport Goods Shop. 65t2

We frame more pictures every day. Manker & Benson. 64t4.

Among those from Upland who enjoyed the deep snow at the Los Angeles County play ground were Mr. and Mrs. R. B. Campbell, Mr. and Mrs. Harleigh Brown, W. E. Westland and family. Although the road was decidedly slippery at one or two points, many cars made the trip successfully.

San Antonio Canyon entertained hundreds of motorists who wanted to get a taste of winter for a little while on Sunday. Snow in Ice House Canyon makes a most attractive sight of the mountain peaks grouped about the canyon.

Anderson & Plum have just rearranged their store and thus far the new plan is proving very satisfactory. Counters and show cases have been placed in the center of the store room thus giving the opportunity for clerks to wait on customers on either side. The vegetable department is now on the west side and the canned goods department on the east side.

We have a line of very durable toys and leather goods, priced right. Palmers Sport Goods Shop. 65t2

T. R. Woodbridge had an unusual experience at Azusa the other day when a car struck his machine as he slowed up at an intersection where some children were playing nearby. The other car tipped over, pinning two occupants beneath it. Mr. Woodbridge suffered a cracked rib and a badly damaged car but is not experiencing any serious results.

The new home of V. A. Zook on Third avenue near Eleventh street is under way. The new home is to cost $3,000.00.

New Fada Eight Radio. Completely shielded. No unsightly wires. No aerial. No ground. Colborn Electric Co. 56tf

The Misses Judith Bordwell, Elizabeth Boulton and Harriett Hiller, who are attending the University of Arizona at Tucson, arrived home this week for the Christmas holidays.

Mr. and Mrs. John B. Lund and their daughter, Miss Katheryn Lund, motored from San Francisco and arrived in Upland, and are guests at the home of Mrs. Lund's brother and sister-in-law, Mr. and Mrs. E. R. Bowman on Second avenue. On their journey south, Mr. and Mrs. Lund stopped at Fresno for a few days where they visited relatives.

For a good and lasting shine go to Louie's, at 260 Second Ave. 64t2

Upland friends of Leonard Frankish, have received cards from him this week dated from Rome, Italy, where he is enjoying a delightful sojourn.

Mrs. Val Krehbiel and Mrs. Harry Cheevers motored to Long Beach today will take them all friends.

BUSINESS IS GOOD—MAC SAYS SO!

The Christmas Carol

being broadcast from station MAC

"The House That Mac Built"

By His Tuneful Triplets—
"QUALITY—COURTESY—SERVICE"

—in the meantime

Whether you "Cough" a Nickel for a "Coke" or
Fifteen Iron Men for a Kodak
MAC—and His Trusty Crew—slip you a
"Lucky Number" on

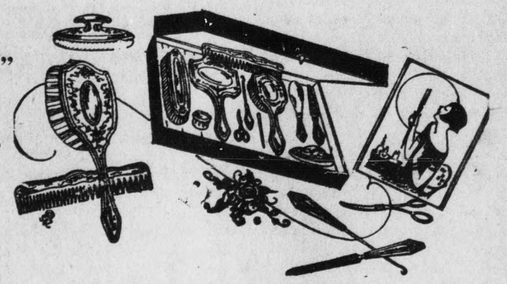

that Ford Coupe

We're Givin' Away

On New Year's Eve

—MAC SAYS SO!

GIFTS

Cigars
Pipes
Cigarettes
Cigarette Holders
Ash Trays
Smoking Sets
Tobacco Pouches

Decorated Ivory
Perfume Applicators
Perfumizers
Toiletries
Bath Salts
Perfumes
Perfume Bottles

"This is the 'Tin' You're tryin' to win"

—A Six Hundred and Thirty-five Dollar Job complete with Private Compartment for Roller Skates, Road Maps, Crutch Rack, Shoe Horn and a Box of Foot Ease.

Dolls—25c and up

Manicure Sets
Cutex Sets
Vanity Cases
Compacts
Pyralin Ivory Sets
Powder Puffs

Music Rolls
Brief Cases
Desk Blotter Sets
Desk Clocks
Ink Wells
Fountain Pens
Eversharp Pencils
Poker Sets

Travellers' Writing Sets

Ice Cream For Christmas

On the Mezzanine

Mac's Santa Claus Balcony

Toys
Story Books
Boxing Gloves
Footballs
Play Balls
Spong Balls
Games
Rubber Balls
Tree Decorations

Greeting Cards
Tags—Seals—Cards
Gift Mottoes
Wrapping Tissue
Holly Boxes
Fancy Cords
Tinsels
Garlands
Ornaments

Flashlights
Watches
Nut Sets
Date Pads
Billfolds
Purses
Card Cases
Playing Cards
Clocks

Gift Stationery
Letter Openers
Kodaks
Kodak Albums
Book Ends
Flower Bowls
Incense Burners
Candlesticks

Safety Razors
Shaving Sets
Stroppers
Shaving Mirrors
Hair Clippers
Pocket Knives
Hair Brushes
Military Sets

Books
Pottery Pieces
Vases
Bowls
Lacquered Trays
Candles (all colors)
Desk Lamps

The Big Rexall
CALENDARS
Are Rolled and Ready
Ask For One!

Candy
Boxed Candy
Christmas Mixed
Candied Fruits
Nuts
Dates

Electric
Heating Pads
Percolators
Waffle Irons
Curling Irons

—And a Thousand Others—

Mac The Medicine Man, Inc.

A Community Institution Catering to Your Health, Beauty, Comfort and Convenience

2ND AT 9TH —THE REXALL STORE— UPLAND, CALIF.

INTERESTING NEWS ITEMS FROM CHAFFEY TATLER-THRASHER

Four Jay See Students Are In Civic Contest After Final Try-outs

VARIETY OF SUBJECTS ARE OFFERED

Topliff, Matlin, Wilkison and Cummings Will Deliver Original Orations After Christmas Vacation

As a result of the final try-outs for the annual Civic Oratorical contest, which is to be held shortly after the holidays, Nellie Topliff, Seema Matlin, John Cummings, and Andy Wilkison have been selected to take part.

These four students have been selected from the public speaking classes in the Junior College as every student taking the course entered a speech in the contest, which is sponsored by the Ontario Chamber of Commerce. Thirty essays were given by the students and after a series of elimination try-outs, nine of the contestants gave their speeches last Thursday afternoon. Following this, Nellie Topliff, Seema Matlin, Andy Wilkison and John Cummings were chosen.

This is the fourth year of the contest, and the name of the winner will be engraved upon the shield given to the institution by the Chamber of Commerce in order to foster interest in civic matters. Hiram McCorkle, J. C. '26, won first place last year with his humorous essay on "Mr. Man and His Family."

Subects used by the entrants this year are varied. They are as follows: Andy Wilkison, "The Boy Scout Movement;" John Cummings, "Assemblies, Our Means for Getting Culture;" Nellie Topliff, "Naturalization in the Community," and Seema Matlin, "Trading at Home."

As the last assembly periods before the Christmas vacation have been appointed with student body matters and the annual program showing the spirit of the holidays, the final contest has been postponed until after New Years.

DEBATORS WIN THIRD PLACE IN CONFERENCE

As the result of the first interscholastic debate of the conference, Chaffey Junior College is tied with Pomona and Santa Ana Jay Sees for third place in the group.

Standing for all of the Junior Colleges was received by Coach Kegley. The present rating for the various institutions is as follows: Citrus Union, first; Pasadena, second; Chaffey, Santa Ana and Pomona, third; Riverside, fourth; San Bernardino, fifth; El Centro, sixth, and Fullerton, seventh.

For the next meet, Pasadena, Citrus Union, and Chaffey will meet in a triangle debate; Santa Ana, Pomona, and Riverside will meet; and Fullerton, San Bernardino and El Centro will meet each other. Although the question has not been definitely decided, that it will be on the Russian problem or on the division of the State of California.

QUALIFICATIONS FOR EDITORSHIP ARE NOT FEW

The success or failure of a newspaper depends largely upon the editor or editors. The work of editing a page is by no means an easy job, it requires a great deal of time and thought.

In selecting the page editors for the Tatler, there are many points to be considered, some of which are: Scholarship, dependability, responsibility, accuracy, initiative and ability to write correctly. The editing of the first page is the most important task; the students who are nominated for this position must have the recommendation of Miss M. Stanford, faculty advisor of the Chaffey Tatler, before the vote is taken.

In order to give practical experience to more than one person, the editorial staff is changed every quarter with the exception of editor-in-chief who is elected at the regular Student Body elections. The editors for the first quarter were: Paul Bodenhamer, editor-in-chief; Louise Beattie, Ida Vernon, and Boyd Mathews; those for this quarter are: Paul Bodenhamer, Janet Martin, Elaine Alexander, and Arthur Flum.

YOUNGER TOTS WILL BE GIVEN XMAS PARTY

The Girls' Organizations are going to give a Christmas party for the tiny unfortunate tots of the Community. Every year some kind of Xmas charity work is sponsored by the girls and this year, although it has never been tried before, they have decided to give this party.

Each girl is to bring a child, assigned to her by Miss Lind the secretary of the Organizations, to the Chaffey Auditorium at six P. M. Thursday, December 23, where a program under the direction of Mrs. William's Troop. No. 9, is to be given. After the program, the girls will take their guests to the gym where a large Christmas tree, laden with gifts, will be the center of attraction. Dick, our well-known gardener, is going to enact the role of Santa Claus. Each girl is to bring a gift, not exceeding twenty-five cents. Candy, pop corn, and all kinds of amusements are being planned.

This party will be of little expense to the organizations, and will give those children who have never seen a Christmas tre or have never been to a Christmas party, the chance to have the time of their lives.

The trapdoor spider so constructs his home that the door is closed by gravity when he goes in or out.

A scraggly pig is the subject of a monument at Lueneberg, Germany. The pig unearthed the richest table salt mine in Central Europe.

DELEGATES GO TO MEETING AT S. B. ELKS CLUB

In order to encourage a spirit of friendliness between the different schools and to promote better journalism, a Citrus Belt League Convention was held in San Bernardino at the Elks Club, Saturday, December eleventh.

The Chaffey delegates arrived at the Elks Club about noon and were met by a committee from San Bernardino High School. During the luncheon, which was given by the San Bernardino Sun, the guests enjoyed a musical program given by the S. B. H. S. Jazz Orchestra and a singer.

The editor of the Tyro then introduced Mr. Standish, who after a brief outline of the steps in making a paper, introduced Mr. Gareth, head of the Advertising department; Mr. Thayer, head of the Circulation, and Mr. Buiel, head of the Editorial, who in turn told of the problems which confronted them.

Shortly after the conclusion of these brief discussions, the entire delegation went on an inspection tour throughout the San Bernardino Sun building, and all questions were answered and explained. While in the press room the "Evening Telegram" was printed and the delegates were presented with papers fresh from the press.

A great deal of thanks and appreciation is due to the staff of both the S. B. H. S. paper and the Sun for the complete success of the convention.

The next meeting of the association will be at Chaffey during the fourth quarter.

Those from Chaffey who attended were Robert Meek, Louise Beattie, Elaine Alexander, and Paul Bodenhamer.

PAPER EDITORS CONTINUE WORK AFTER JAY SEE

At the beginning of the year 1921, to meet the demands of Jaysee students, Douglas Black conceived the idea of a mimeographed edition of what is now known as the Thrashed. To Althea Lynch goes the credit for the name of this first Junior College publication which was edited by Esther Boulton.

According to information which it has been possible to obtain, former Thrasher editors — from Esther Boulton, editor of the first newspaper, to Bruce Hawk, editor during the last semester of 1926 —are making most successful and satisfactory records in the business world or in higher institutions. Several of these people have continued the journalistic careers; however many others have taken up other occupations.

Esther Boulton, editor of the first Thrasher, is at the present time editing a magazine in New York City. After completing her Junior College course she entered the University of Arizona and later studied in the Columbia School of Journalism. Before going east, Miss Boulton was society editor of the Pomona Bulletin.

The following year the Thrasher was changed from the mimeographed form into the two page edition that it now is. During that year it was edited by Celia Harriman and Winiefred West. Celia is now teaching and Winifred is continuing her study of music.

Leo Gardner held the position of editor during both semesters of 1923. Leo is now an enomologist in the Northern part of the state.

During the year 1924 the paper was edited by Vernon Stahl and Craig Hanna. The former is now a Senior at Pomona College Craig Hanna is attending the University of Washington where he is specializing in journalism.

The Thrasher was edted in 1924-25 by Hiram McCorkle and Elta Bingle Hiram, who graduated from Chaffey Jaysee last June is now attending U. S. C. Elta Bingle was recently made a member of the Ontario Report staff.

The last two editors were Faye Pearce and Bruce Hawk. Preceeding her work on the Thrasher, Faye had also been editor of the Tatler during her Senior year in High school; she is now attending Redlands University Bruce Hawk, who, in addition to his journalistic work has done considerable in stock judging, is a member of the Sophomore class here at Chaffey J. S.

SLIDES OF HIGH SIERRAS SHOWN JOHN MUIR CLUB

At a meeting of the John Muir Club held last Friday evening at the home of Dean Booth, about 75 colored slides taken in the High Sierras by Mr. Fishe and Mr. Booth were shown by the latter.

The first slides shown were taken around Mt. Dana and followed down the Tuolumne River, through Tuolumne Meadows and Hethoh-Hetchy Valley, the country which is known as Yosemite number one.

The second group of pictures started around Mt. Lyell and followed down the Merced River through Yosemite Valley proper.

The third group started at Kings River near Mt. Brewer and went down the valley in two streams which later joined, this region forming the third Yosemite.

The valley draining the Mt Whitney country, the Kern River, forms the last Yosemite.

These pictures were taken during the long trips through the Sierras by Mr. Booth and Mr. Fiske and were most interesting as explained by Mr. Booth.

There were fifteen fellows at the meeting. Mrs. Booth served some of her famous refreshments.

LEGAL NOTICES

Notice of Annual Meeting

The regular Annual Meeting of the Shareholders of the First National Bank of Upland will be held at its Banking House in the City of Upland, State of California, on Tuesday, the eleventh day of January, 1927, between the hours of ten and eleven a.m., of said day, for the purpose of electing Directors and transacting such other business as may properly come before said meeting.

THE FIRST NATIONAL BANK OF UPLAND
HARLOW S. WILSON, Cashier.
December 17, 1926. 6t17

Notice of Annual Meeting

The annual meeting of the Upland Water Company will be held in the basement of the Public Library, City of Upland, San Bernardino County, California, on Tuesday, December 21, 1926, at 10 A. M., for the purpose of electing directors, amending the by-laws, and for the transaction of such other business as may properly come before the meeting.

By order of the Board of Directors.
DAVID BRADFIELD,
Secretary.
Dated Upland, California, December 10, 1926. 6213

Delinquent Assessment Notice

THE SCHOWALTER MUTUAL WATER COMPANY—PRINCIPAL PLACE OF BUSINESS, UPLAND, CALIFORNIA.

NOTICE

There is delinquent upon the following described stock on account of assessment levied on the 23rd day of October, 1926, the several amounts set opposite the names of the respective shareholders, as follows:

	Certificates No. of	Shares No. of	Amt.
R. P. Garbutt..	36	20	$200
R. P. Garbutt..	37	10	$100

And in accordance with law, so many shares of each parcel of such stock as may be necessary will be sold at the Commercial National Bank of Upland, in the City of Upland, California, on the 21st day of December, 1926, at the hour of eleven o'clock, to pay delinquent assessments thereon together with cost of advertising and expenses of sale.

Dated this 3rd day of December, 1926.
W. E. O'BRIEN,
Secretary of Said Corporation.
Location of Office,
Upland, California. 60-1-5

Notice To Freeholders

OF SECOND ROAD DISTRICT OF HEARING ON PETITION TO ABANDON PORTION OF HIGHWAY IN SAID DISTRICT

NOTICE IS HEREBY GIVEN, that a petition has been filed with the Board of Supervisors, signed by ten freeholders, at least two of whom are residents of the Second Road District of the County of San Bernardino, and who are taxable therein for road purposes, petitioning the Board of Supervisors to abandon a highway situated in the Second Road District in the County of San Bernardino, State of California, described as follows, to-wit:

San Antonio Drive, between Mountain Drive and Ocean View Drive, as shown on Map of San Antonio Heights in Book 4 of Maps, Page 48, Records of San Bernardino County.

That said petition has been set for hearing before the Board of Supervisors on Monday, December 20th, 1926, at the hour of eleven o'clock a.m., at the office of said Board in the Court House, City of San Bernardino, at which time and place all parties interested in said petition will be heard.

By order of the Board of Supervisors, duly made and entered on the 29th day of November, 1926.

HARRY L. ALLISON,
County Clerk and ex-officio Clerk of the Board of Supervisors of San Bernardino County, California.
By F. J. ATKINSON, Deputy.
60t5

NOTICE OF ANNUAL MEETING OF STOCKHOLDERS
Citizens Savings Bank
Upland, California

Notice is hereby given that the annual meeting of stockholders of the Citizens Savings Bank of Upland, California, will be held in its banking room at the corner of Ninth Street and Second Avenue in said city at nine o'clock A. M. on Wednesday, January 12, 1927, for the purpose of electing a Board of Directors and to consider such other business as may properly come before said meeting.

H. C. Moore,
Cashier-Secretary.
64t8

NOTICE OF ANNUAL MEETING OF STOCKHOLDERS
Commercial National Bank
Upland, California

Notice is hereby given that the annual meeting of the stockholders of the Commercial National Bank of Upland, California, will be held in its banking room at the corner of Ninth Street and Second Avenue of said city, at ten o'clock A. M. on Tuesday, January 11, 1927, for the purpose of electing a Board of Directors, amending the By-Laws, and such other business as may properly come before them.

H. C. Moore,
Cashier-Secretary.
64t7.

holiday xcursions —at reduced round trip fares via Santa Fe

Tickets on sale December 23, 24, 25, 30, 31st and January 1st—good for return until January 4.

Santa Fe schedules are fast and traffic delays are avoided. Comfortable travel facilities insure a pleasant trip and there is a substantial saving in transportation costs.

Santa Fe Ticket Office and Travel Bureau

T. M. NICHOLS, Agent

Santa Fe Station Upland Phone 102

What can better express your Christmas Wish than a

Gift of Flowers

Art Wares

You Should See This Elegant Display of New and Rare Gift Suggestions. Stop In—No Obligation To Buy

CUT FLOWERS—
POINSETTIAS
ROSES
CARNATIONS
SWEET PEAS
SNAP DRAGONS
VIOLETS
MARGUERITES
CORNFLOWERS
CALENDULAS

HOLLY FOR DECORATION—
CALIFORNIA HOLLY
ENGLISH HOLLY

WREATHS—
CHERRY WITH HOLLY BERRIES
HOLLY

POTTED PLANTS—
CYCLAMEN
POINSETTIAS
HEATHER
CHRISTMAS TREES

The Flower Shop
Open 'til 9 p. m. until Christmas

Baskets and Fancy Pottery, in original designs and in large assortment.

FROM THE FAMOUS COWAN STUDIOS:
Exclusive Patterns in Table Decorations
Figures, Bowls, Etc.
All the Finest Examples of American Artistry

FROM THE RENOWNED WORKSHOPS OF CZECHO-SLOVAKIA, HOLLAND AND ITALY:
VASES, BOWLS, JARDINIERS, COMPOTES, CANDLESTICKS, PITCHERS, FAVORS, AND MANY OTHER DELIGHTFUL ARTISTIC PIECES.

FROM NEW YORK:
Antique Wrought Iron Fern Stands
(New and Nifty Designs)

REASONABLY PRICED

Armstrong Flower Shop
ONTARIO, CALIF.
Euclid at "D" Street

Place your order for Eastern Christmas Delivery Now. We order and make reservations for you in advance.

UPLAND Business Directory

Phone 114
McLELLAN & KUHNS
Willard Service Station 213 C Street

J. P. SMITH—181 Second Avenue
Carries a full line of Cigars, Tobaccos and Smokers' Paraphernalia—Jewelry and Magazines—an excellent line for gifts.

DETTWEILER AUTO TOP SHOP
Harness and Saddlery
Phone 114 Creighton Block, C St.

W. C. CLINE
Stone, Cement and Brick Contractor—Crushed Rock and Wash Sand delivered anywhere any time—Materials furnished—We make and sell stone tile. Phone 272.

FRED DRAPER
General Insurance
Phone 5 201 First Avenue

UPLAND-ONTARIO ROOFING CO.
Roofing and Roofing Materials
Phone 577 1118 East 10th St., Upland

UPLAND FEED & FUEL CO.—A Feed Store Owned and Operated by Upland Men. See us for prices before placing your next order. Your business will be appreciated.
Upland Feed & Fuel Co.—J. C. Mehl, B. L. Decker, J. P. Bert
165 Second Avenue, Upland—Phone 104

Phone 171 356 East 10th Street
THE UNION ICE COMPANY
Ice Service Station

J. B. DRAPER, Funeral Director
Member of National Selected Morticians by Invitation
Upland Phone 5 AMBULANCE SERVICE Ontario Phone 7

Curtain Rods —— We guarantee a better job —— Awnings
ONTARIO WINDOW SHADE AND LINOLEUM CO.
I. KELMAN, Proprietor
Office Phone 711—421 North Euclid Avenue, Ontario, Cal.

AIR POWER USED TO START OIL-ELECTRIC LOCOMOTIVE INTRODUCED TO INDUSTRY

New Work For Air Evolved By Designers Of Latest Type of Engine

Air power, in use in a thousand ways in American industry, has been put to work as a new energizing force in modern-day railroading. It plays an important role in the operation of the oil-electric locomotive, newest power of the rails.

For 25 years railroads have used compressed air as a versatile ally of steam and electricity. It has been used in controlling brakes that bring speeding trains to a halt. It has operated hoists of all kinds. It has driven shop machinery. Mechanical carriers, propelled through pneumatic tubes, form a link with railway mail service.

Air Starts Oil-Electric Engines

Not until the appearance of the oilelectric locomotive, however, has the pent-up force of the air been employed in the running of a locomotive.

Compressed air, in the oil-electric locomotive, performs two distinct purposes: It starts the oil engine; it maintains an even pressure in the starting reservoirs while the locomotive is under way.

The engine of the oil-electric locomotive, of the internal combustion type, using heavy grade oil as its fuel, is started by the turn of a lever in the locomotive cab. This simple process releases air compressed at about 200 pounds pressure, from the starting reservoirs. The on-rushing air sprays fuel gases into the combustion chambers of the engine's six cylinders. Instant combustion occurs and the engine starts running.

Exact Pressure Maintained

Through the operation of the compressed air system, the exact pressure needed at the starting reservoirs is kept up, until the engine is turned off. In this service, compressed air contributes one essential element in the economical operation of the oil-electric locomotive.

While with the automobile, using the gasoline-driven internal combustion engine, ignition is effected by means of an electric spark fired in the combustion chamber, the oil-electric requires no spark or electrical flash.

Development of the use of compressed air with the oil-electric locomotive is due to the Ingersoll-Rand Co., pioneer in the manufacture of the oil-electric locomotive.

Cost of Operation is Slashed

Through the use of oil as its fuel, the oil-electric locomotive costs less than half as much to operate as a steam locomotive, while doing twice the amount of work. It is actually cheaper to run than an automobile.

Oil-electric locomotives are now in practical use on nine great railroad systems throughout the country, while other railroads have ordered one or more locomotives of this new type. It is also in use in lumber, steel and other industries.

THE roof is bound to do some untimely stunt like this unless you give it careful and alert attention. Let us examine it for you before the leak appears.

"Dependable Roofing"

UPLAND-ONTARIO ROOFING CO.
1118 East 10th St.
Phone 577

WA... AND REPAIRING

FRUIT THIEVES AGAIN AT WORK IN VALLEY

Orange thieves are again coming to the attention of authorities, with numerous reports received during the past week of boxes of oranges having been hauled out of groves in San Bernardino county during the night.

Twenty boxes of oranges were stolen in the Redlands district early in the week. Other reports have been received of orange thieves working in the west end of the county, boxes of oranges having been taken from groves in this section. Several boxes of oranges were stolen last night from a grove in East Highlands.

The guinea bean is a new specimen of vegetable. It resembles a green squash, grows on a climbing vine, can be fried like an eggplant, boiled like squash and preserved and pickled like watermelon.

Miles Darden, born in North Carolina in 1798, was one of the world's largest men, according to available records. He was seven feet six inches tall and weighed more than a thousand pounds.

A soapy dishrag, slapped across the face of an Indianapolis burglar by a housewife put him to flight half blinded.

LACK OF PLANES MAY HALT AIR FOREST PATROL

Successful Season Is Recently Completed By Airplane Patrol—1002 Hours of Flying Without Major Accident

The United States Forest Service airplane patrol on the Pacific Coast recently completed a most successful season with 483 flights totaling 1002 hours of flying time without a major accident, according to report of District Forester S. B. Show, chief of the California district, with headquarters in San Francisco.

Eight planes loaned the forest service by the air service of the U. S. army were stationed at Glendale and Sacramento, California; Eugene, Oregon, and Seattle and Spokane, Washington, for patrol service over federal, state and private forest lands within these and adjacent states. Several hundred fires were discovered by the airplane observers, but only 25 of these were first reports, or fires reported to the control agencies ahead of regular reports received from lookouts and other detection sources.

Over Fires

Airplanes are no longer used by the forest service for daily patrol over forest areas, their activities being limited to reconnaissance flights over burning fires, and patrol flights after heavy lightning storms and in foggy or smoky weather. They are also occasionally used for the emergency transportation of tools, blankets and other equipment from supply bases to the scene of fires. Airplanes were used 148 times this year for the scouting of fires.

The pilots were recruited from the air officers reserve corps, and the mechanics largely from ex-enlisted men of the air service. All were regularly appointed civilian forest service officers. Lieut. Lloyd Barnett of the Air Service, Ninth Corps Area, Presidio of San Francisco, acted as technical adviser between the army and the forest service.

Doubtful For 1927

"It is rather doubtful if we shall have airplane patrol in 1927," said District Forester Show, "as the war department has already informed the secretary of agriculture that because of the scarcity of planes, the army will no longer be able to furnish us with ships for patrol work on the Pacific Coast. This year forest air patrol cost us $43,000 to operate, aside from any air service expenditures, and if congress should appropriate the necessary funds for next season it may be possible to make arrangements with commercial companies for the planes for emergency use. Airplanes have been particularly successful in the reconnaissance of large fires, and we are very desirous of continuing this excellent service."

BLAST VICTIM WILL BE BLIND

Total blindness faces one man, and almost complete loss of sight another, as the result of an accident at Ludlow Dec. 4, when a charge of dynamite exploded in the faces of George W. Walden, state highway commission foreman, and Leon L. Beachler, employe of the J. L. Ennis contracting firm of Los Angeles.

Such was the statement of Dr. E. P. Miller of Riverside, who said Beachler never will see again, and that Walden, with one eye completely gone, will have only the most scanty vision from the other.

Until Thursday, Dr. Miller said, it was considered doubtful whether Beachler would live, as several small pebbles, hurled by the blast, penetrated his head and almost entered his brain. A delicate operation was performed Thursday, and the pebbles removed, Dr. Miller stated, and it now almost certain that his life will be saved.

Walden's injuries, however, were confined to his eyes, and he is rapidly recovering, according to Dr. Miller.

Beachler's condition still is grave, Dr. Miller said. He was seared about the head, neck, arms and chest, and will be badly disfigured if he recovers.

Save Shopping Steps

Use the Public Telephone

When stores and streets are crowded.
To locate things difficult to find.
For making tea-time or luncheon arrangements.
To cancel the appointment you are unable to keep.
To relieve the minds of those at home if you are delayed.

Use Public Telephones to call anyone—anytime
—conveniently located everywhere

Look for the Public Telephone Sign

ONTARIO AND UPLAND TELEPHONE COMPANY
BELL SYSTEM
One Policy - One System - Universal Service

Make It a Lifetime CHRISTMAS GIFT!

—In selecting family gifts for Christmas, it is wise to select something that will give pleasure or profit, not for just a day or a year, but for many, many years.

—With this thought in mind, what choice of gift could be happier than a home at the seaside in beautiful

SAN CLEMENTE

Ole Hanson's

"Spanish Village by the Sea"

—where man and nature have combined to make a homesite that is unique in all California.

—Go down to San Clemente before Christmas. See the wonderful city that is being built there. Select your lot, give it to your family as a Christmas gift and plan then to build your seaside home right away.

—That is a REAL gift—a gift that every member of the family will appreciate and enjoy throughout their lifetime.

—And when you buy at San Clemente, remember that lot ownership gives you part ownership in the fine community club, the beach club, the school, the plaza, the children's playground—and the right to use them to your heart's content.

—If you prefer, we will be glad to take you down to San Clemente at your convenience. Just phone 335-J.

Empire Realty & Mtg. Co.

REALTORS

PHONE 335-J —Upland— 274 East 9th St.

POACHERS IN HOLLY AREAS ARE WATCHED

Valley residents may have all the mistletoe they want by going and getting it.

But those who "go and get" holly without arming themselves with an official permit, also will get into trouble.

Both federal and county rangers are watching closely as Christmas approaches to see that the terrific devastation of holly growths occurring three years ago is not repeated.

The federal regulations on holly will remain in force for some time yet, this year a permit being necessary before any can be gathered.

Permits may be obtained from federal rangers without charge.

That some holly poachers have appeared in the canyons and the ridges where the holly grows most profusely, is admitted, but, according to Ranger George Rogers of San Dimas Canyon, they are steering clear of ranger stations and all points where they might be apprehended.

"Bashful swains can have all the mistletoe they want," Mr. Rogers said, "but if they overstep themselves and pick holly, too, the mistletoe will do them no good over Christmas because they probably will land in jail, and mistletoe is no good

Merry Christmas

CARROTS, TURNIPS—2 bunches 5c
LARGE SIZE CELERY—3 bunches 25c
BRUSSELLS SPROUTS—2 lbs..... 25c
CUCUMBERS—3 for 25c
ROOTABAGOS—6 lbs. 25c
FANCY IDAHO RUSSETTS—Per Cwt. $3.25
FANCY BURBANKS—Cwt. $3.25

Anderson & Plum
CASH GROCERS
Tel. 700—701 210 East 9th St.

Meat Department

JUST RECEIVED—25 FANCY HAMS
Wilson's Certified—Half or Whole 38c
Black Hawk—Half or Whole..... 40c
Swift's Premium—Half or Whole 42c
FANCY WISCONSIN KRAUT—Special at 3 lbs. 25c
COMPOUND—Lb., 12c; 60-lb. tub $7.00
LAMB LEGS—Special at 35c

Just received a wire to the effect that the Buffalo will arrive Thursday or Friday, and will be cut Friday!

Geo. F. Seguin & Son

Love Specialty Shop

Extends the Season's Heartiest Greetings to its many friends and patrons.

112 West B Street
Ontario, California

L. Adams Grocery

FRESH FRUITS AND VEGETABLES
MEATS AND SAUSAGE

Phone 132 Upland 117 Second Ave.

10 Tall Cans MILK for	$1.00
10 Tall VAN CAMP'S P K B	$1.00
10 cans TOMATOES	$1.00
10 cans CORN	$1.00
10 cans PEAS	$1.00
4 lbs. CREAM NUTS	$1.00
4 lbs. ALMONDS	$1.00
24 bars P. & G. SOAP	$1.00
24 bars WHITE KING SOAP	$1.00
24 bars BEN HUR	$1.00
10 boxes POST TOASTIES	$1.00
10 boxes SHREDDED WHEAT	$1.00

We take this way of showing our appreciation of your liberal patronage the past year, and we are doing everything in our ability to insure you a very Merry Christmas and a Happy and Prosperous New Year.

Around Our Town

Mr. nd Mrs. Earl Samuels and their daughter Helen Louise motored to Pasadena on Sunday where they were guests at the home of Mr. and Mrs. Leland Hubbel. Miss Helen remained in Pasadena for a few days visit and she and Mrs. Hubble plan on visiting the Los Angeles stores today.

Madeira Buffet Sets and Doilies. Upland Art Shoppe. 64t2

Mrs. E. F. Drumgold arrived on Saturday from her home at Ojai and will be a guest over the holidays at the home of her niece, Mrs. A. E. MacLaren.

Mrs. Roy Creighton and her children, Miss Irma and Jack Creighton, and Walter Poling, motored to Green Bay near Laguna on Sunday where they spent the day. On Sunday the tide was the lowest of the year and the Upland party returned home with many strange fish and beautiful shells they had picked up on the cliffs. Among the collection was a devil fish that measured three feet across and many large star fish and abalone shells.

Cigars, Pipes and Candies for Christmas gifts at Louie's Place, 260 Second Ave. 64t2

There will be no delivery on the Rural Mail Routes on Christmas, but the patrons of Upland's Rural Delivery can secure their Christmas packages by calling at the Post Office Christmas morning. The rural carrier has kindly consented to be at the office from nine to eleven o'clock. Call at the rear door in the lobby.

Mrs. Oscar Gaither returned on Sunday from Mound Ridge, Kansas, where she was called a few weeks ago to attend the funeral of her mother.

Norman Springer and his brother Jack arrived home on Saturday from Palo Alta where they are attending Stanford University and are at the home of their parents, Mr. and Mrs. William Springer, Euclid avenue.

No need to journey out of town to do your Xmas shopping as our Upland merchants are showing exactly the same merchandise that the more pretentious Los Angeles stores are showing.

So cram full are the Upland stores with lovely useful gifts that it almost seems as though Santa Claus had emptied his Christmas sack right in our midst. Never have the Christmas displays been more beautiful and one need not go away from home to find a complete line of up-to-the-minute merchandise.

Word was received yesterday of the death of Mrs. F. M. Trimble, the mother of Mrs. Chas. Dinger. Mrs. Trimble formerly made her home with her daughter on West Sixteenth street. Mr. and Mrs. Dinger left yesterday for Los Angeles where they will attend the funeral.

R. H. Henderson and Leigh Thompson returned from the Coachella Valley Sunday where each got the limit of desert quail. The quail were on display in Roy Creighton's window yesterday. Burrell Terrill and Ray Smith also got the limit of quail Sunday in the Imperial Valley.

Ten per cent discount on all finished hand embroidered goods. Also on hand painted vases and nut bowls. Upland Art Shoppe 65t1

Passers by the Cless D. Grier smart sports wear shop last night marveled at the beautiful effect of a lighted Christmas tree, that was placed in the back of the store. The soft colored lights from the gay little tree, lit up the whole interior of the shop and reflected a soft glow over the charming frocks that were displayed in the window. The whole effect was one of great beauty and charm and many people paused to admire.

Mr. and Mrs. Henry Hushaw arrived yesterday via motor from their home in Fowler, Colo., and are guests at the home of Mr. and Mrs. W. G. VanHorn, 159 East Ninth street. Mr. and Mrs. Hushaw plan to leave today for Los Angeles and the beaches and their itinerary will take them all over Southern California.

Habitual drunkards in Madrid must have their heads shaved every four weeks, under penalty of law.

ONTARIO

Safe Door Holds

Amateur yeggs were unsuccessful in their attempts to rob a safe in the office of the Ontario Lumber Company at 217 South Plum avenue, it was revealed yesterday morning when the office was opened by employees. A sledge hammer, which had been used to knock the combination off the safe door, and several wrenches had been left by the burglers who had apparently been scared away. A heavy bolt had been driven into the hole where the combination tumbler had been removed but efforts to open the door had been without result. Nothing else in the office was disturbed. Finger-print experts, from the sheriff's office in San Bernardino, are said to have found no clues upon which to work.

Youngster In Trouble

Dean Peck, 15-year-old youth whose home is at 205 East Phillips street, Pomona, was taken to San Bernardino by Ontario officers yesterday afternoon, where he must face a larceny charge in the Juvenile Court.

The Peck boy, in company with other youths, is asserted to have stolen a car parked near the Baptist Church in East E street, nearly a week ago, and to have driven it to Pomona where he left it. The machine, which was the property of E. S. Harrison of 417 East A street, this city, was recovered last Friday and young Peck was apprehended early yesterday by Pomona officers. Some of Peck's companions, who were also taken into custody, are reported as being held by the Pomona police to answer additional charges in which he was not involved.

Municipal Managers Meet

City Service Manager Otto S. Roen played host for Ontario Saturday when the Southern section of the Association of City Managers, which is a branch of the California League of Municipalities, convened here for their regular monthly meeting.

The managers and engineers, representing many Southland cities arrived in Ontario about 10 o'clock Saturday morning, and spent a good part of the day in inspection of various building projects, as well as the city's new ten-million-gallon reservoir, at Eighth street and Campus avenue, and the different municipal pumping plants.

California's proposed State building ordinance was discussed at some length, as was the State sign ordinance. Regulations regarding street trees were also touched upon.

The association, which meets each month for the purpose of discussing municipal problems and exchanging ideas, will hold its next meeting at Coronado on January 29.

Will Build Tabernacle

Nearly 100 voluntary nail-swatters and saw-jerkers are expected to report to Arthur Payne next Thursday morning at the corner of F street and Lemon avenue to commence work on the erection of the huge tabernacle which is to be the home of Ontario's great evangelistic revival, which is slated to commence on January 9, according to the announcement of church members.

Mr. Payne, a local contractor, has offered his services as superintendent of construction and it is hoped that a goodly crowd of workers will answer the call for help in order that the building may be completed within two days. Dinner will be served to the workers on Thursday noon by the women's committee under the leadership of Mrs. George P. Weldon.

Due to the rush of Christmas preparations this week, the district prayer meetings have been dispensed with, but these will be resumed commencing next Tuesday, December 28.

Pigeons Arrive Safely

Ray R. Delhauer, nationally known local pigeon expert and breeder, is just in receipt of a letter from Shanghai, China, announcing the safe arrival in that city of a dozen pedigreed pigeons that Delhauer shipped from here by express on October 27.

The birds were purchased for the use of the military forces of the Chinese city as a means of communication with outside forces should Shanghai be invaded by opposing troops. The crates in which the pigeons were shipped were made by Robert Church and Almon Carr, Chaffey students.

A rejected suitor in Brooklyn was awarded $500 by a jury to reimburse him for the expense of his campaign.

CLASSIFIED

Locals and Classified Rates
Liners in Local News Columns, per line, each issue, 10 cents. (Minimum charge 25 cents).

MISCELLANEOUS

FOUND—Gold Initial pin. Owner inquire at News office. 65t1

LOST—Bunch of keys on ring. Phone 425. 65t1

LOST—Thoroughbred Boston Bull Terrier; License No. 30. Notify owner, 220 E. 9th St., Upland Public Market. 65t1

FOR SALE

FOR SALE—"Utenco" Ironer or mangle. Suitable for small laundry; also dining room table. Bargain. 541 West street, Upland. 65t1x

FOR SALE—Electric train and scooter in good condition; cheap. Phone 672. 65t1

FOR SALE—Fine young turkeys for Christmas at 1066 East 9th St., Phone 616-J. 63t2x

FOR SALE—5 room modern house or exchange at Inglewood for 1 or 2 acre vacant land at Upland or vicinity. Inquire of Owner, 326 Meyers Place, D. F. Hahn, Inglewood. 64t3

FOR SALE—Beautiful new house all oak floors, tile drainboard, Penbroke Bed, separate shower bath, inlayed linoleum in kitchen bath and porch. All other improvements. Garages located on D street, Ontario. Small payment down, balance like rent. See owner, 920 East D street, Ontario. 54tF

FOR RENT

FOR RENT—3 room furnished apartment; private bath with hot and cold water; also garage. Phone 162. 42tf

FOR RENT—A small modern unfurnished house. Inquire at 490 Euclid Ave. 59tf

FOR RENT—Double garage on East Tenth street and single garade at 522 Third Ave., Phone 628-R. 64tf

FOR RENT—Clean, sunny apartments. Inquire 279 Second Avenue, Upland. Apartment 10. 65tf

BOOZE POSSESSORS PAY STIFF FINES

Judge Holbrook Puts In Busy Day As Five Cases are Disposed Of—Three Law Violators Plead Guilty

Judge George Holbrook put in a busy forenoon in the Ontario justice court Friday when five cases, three of which were for liquor law violations, were disposed of.

Ralph J. Pitt, who was arrested December 5 by a special officer from the district attorney's office and charged with liquor possession after a search in a room at the rear of his place of business had revealed a small amount of asserted whiskey, was the first to appear and plead guilty to the charge through his attorney A. D. Mitchell, Saturday morning when appeared for sentence the court imposed a fine of $100 which Pitt paid.

A charge of larceny preferred against J. M. Pettus by D. D. McDonald was dismissed on motion of Deputy District Thompson on account of insufficient evidence. It is asserted that Pettus and McDonald, who were partners in a manufacturing business, have patched up their differences since the complaint was filed.

George Turner, who was arrested on the night of November 22 at his place of residence in 108 West B street and charged with liquor possession appeared with his attorney, John L. McCutcheon, and changed his former plea of not guilty to guilty. He was fined $500 by the court $200 of which was suspended provided that Turner refrains from further violations of the Wright Act. The charges of selling liquor and maintaining a nuisance were dismissed.

James Potts, a rancher residing in West G street, who was arrested on complaint of Chief of Police Axley on November, after the latter had found a number of bottles of asserted liquor hidden in the grass around the rancher's home, plead guilty to the charge of liquor possession and was sentenced to pay a fine of $200 or spend 200 days in the county jail.

France prohibits the export of potatoes.

EDUCATORS MEET TODAY AT CHAFFEY

(Continued from Page 1)

Hall, Chaffey, chairman. Pipe organ solo, (a) "Serenade" (Rachmaninoff); (b) "Grand Offertoire de Ste. Cecilie" (Batiste), Miss Vinal Palmer, Chaffey department of music.

Teachers of foreign-speaking children meet in Chaffey library; Miss Beatrice Wills, Colton, chairman. Address, Miss Ettie Lee, assistant supervisor, immigrant education, Los Angeles city schools.

Church and Sunday School

MIDNIGHT MASS AT ST. GEORGE'S—

With the hallowed and gracious season of Christmas at hand a beautiful old custom will be renewed, when members of St. George's Catholic church in Ontario enjoy the beautiful midnight mass. At midnight, as Friday fades into Christmas morn, mass will be celebrated, and a cordial invitation is extended to all the people of the community to attend this beautiful service.

Buffalo Delayed!

Delay in the shipment of the Buffalo ordered last summer by Sequin & Son, that their patrons might have especially fine cuts of meat for the holidays is causing Messrs. Sequin & Son considerable annoyance.

A telegram from Salt Lake City regarding the shipment reads as follows:

Salt Lake City, Utah, Dec. 20, 1926.

Sequin & Son,
Upland, Calif.

Had bad storm here; held up for a few days; shipping your buffalo Tuesday or Wednesday. Display your buffalo for Christmas; cut up and sell between Christmas and New Years. Picking you a good one; your customers will be more than well pleased. Wishing you the Season's Greetings.

A. H. LEONARD

Mr. Sequin expects the buffalo to arrive here not later than Thursday.

GEO. F. SEGUIN & SON, Props.
220 East Ninth St. Phone 126

Santa Claus Specials!

in Ready-to-Wear Department

Our Complete Holiday Showings are Sure to Suggest That Which Will Meet Your Individual Ideas and Needs

What to Buy

For Mother and Big Sister useful Gifts are most appreciated. A new Coat of some of the pretty new fabrics that are so much the vogue; most any color and all the new models, and priced most reasonably.

$11.75, $16.50, $19.75, $42.50, $50.00, $65.00 and $85.00

Maybe she would rather have a new Dress in either Silk or Wool. We have them and you will find the prices right on every Dress—

$10.75, $16.50, $19.75, $25.00, $27.50, $35.00, and $45.00

FOR THE SMALL GIRLS AND BOYS
Coats, Sweaters and Boys' Hats
Girls' and Misses' Coats (Fur trimmed)
Priced from.....$7.50 to $20.00

Girls' Wash Dresses—2 to 6 years—Dainty Birdland Dresses
$2.50, $3.50

Broadcloth and English Prints 7 to 14 years
From.....$1.95 to $3.95

Girls' Wool Dresses—Just the thing for the cool days
$2.75, $3.50, $5.75, $6,00

English Print Fast-Color Gift Aprons
95c, $1.00, $1.25

Buy Her a Fur Neckpiece for Christmas

Genuine White Fox Thibet	$30.00
Genuine Sable Brown Fox	$55.00
Genuine Hudson Blue Fox	$37.50
Platinum Fox	$30.00
Genuine French Coney	$10.00
Genuine Siberian Squirrel (2 skins)	$25.00
Genuine Mink Choker	$35.00
Baum Martin	$8.50
Chokers, in brown, black and gray	$5.50

All-Wool Plaid Imported English Steamer Rug or Automobile Robe. A few left to close out at Special Price of $7.50

8-inch Fancy Assorted Toweling Special, yard 50c

32-inch English Prints in Tab-Fab Chintz and Everfast Playtime Prints
Special Reduced Price, yard.... 45c

Rayon Bedspreads—Size 81x108 In rose, blue and gold
Special $5.49

36-inch Esmond Bath Robing Special Price 90c

18-inch Plain Colors All-Linen for Embroidered Towels
Special, yard 50c

New Spring Line in Fancy Plaid Silk Exclusive Patterns—Very Latest
Special, yard..... $2.95

Imported Embroidered Wool Crepe A new novelty in dress goods—Beautiful combination of patterns. Colors: navy, green, tan and electric blue—
Special, yard..... $2.45

P. E. OSTRAN & CO.
DEPARTMENT STORE ONTARIO PHONE 166